

ADDENDUM



PROJECT NAME: Village By The Station 18 Bed Addition

TO: MAD/1080 Architecture Planning Interiors ATTENTION: Sandon Honeyman

PROJECT NO.: 22181.000 DATE: 2022-12-01

ADDENDUM NO.: E-1 ISSUED BY: Bruce Candline

1 REFERENCE DRAWING A371/A372/E2/E3

1. Add Type C LED tape lighting to the perimeter of each dining room.

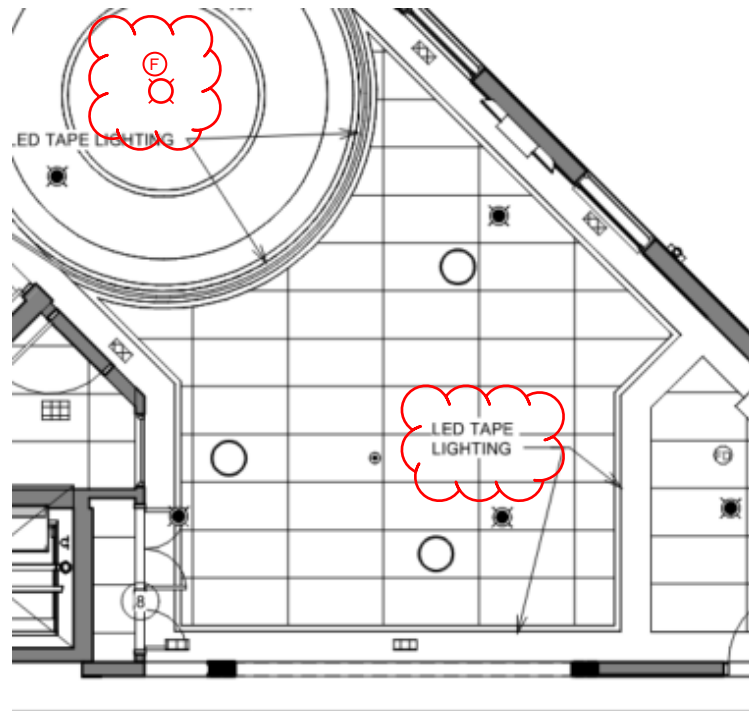

2. Add a Type F luminaire to the centre of lounge 102 and lounge 103.

2. MECHANICAL EQUIPMENT

1. Pump P1 is located in the second-floor mechanical room (gridline i/Bb).
2. Pump P3 and boiler B1 are located in the existing mechanical room (basement of main building).
3. Pump P4/P5 are located inside the dry well lift station catch basin in the yard. Its control panel is located in the soiled laundry room 105. Refer to Civil Drawings 220545-C1.0 for well location. Allow for in ground junction box to splice pump power and float cables.

3. IRRIGATION EQUIPMENT (LANDSCAPE DRAWING L1-101)

1. Note electrical requirements below:

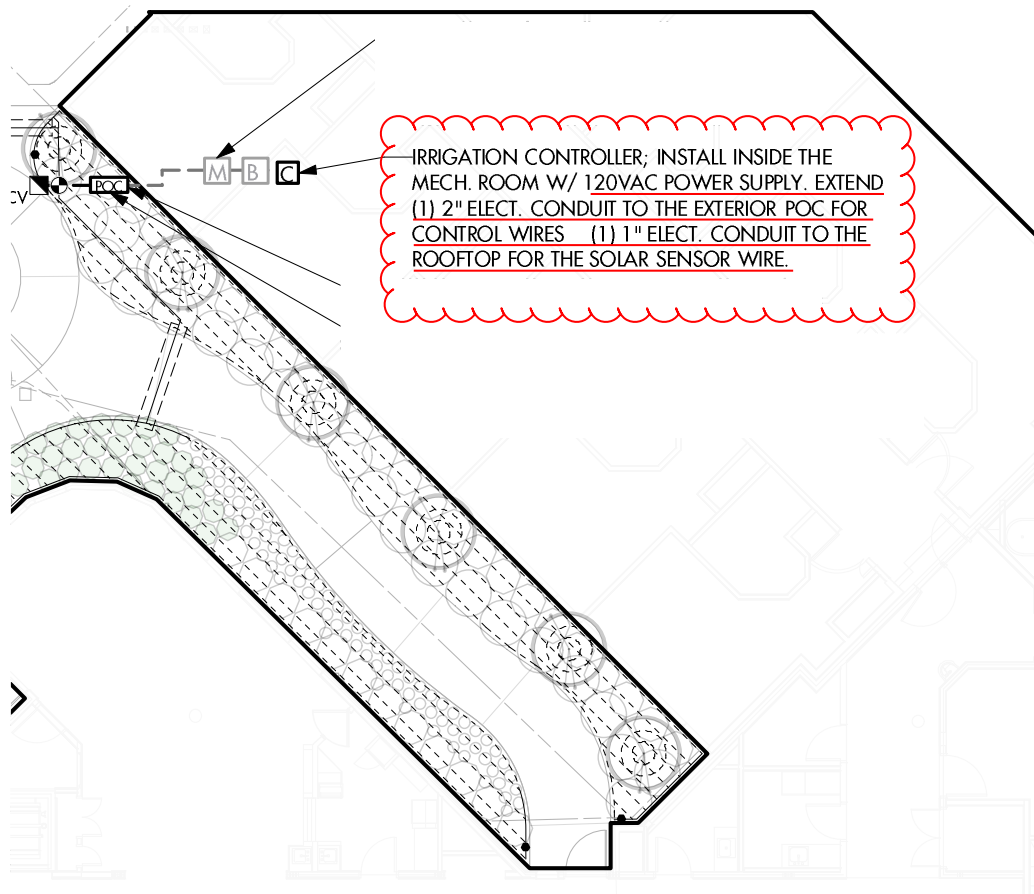

END OF ELECTRICAL ADDNEDUM E-1