DOOR SCHEDULE

NO.	TYPE	WIDTH	HEIGHT	THICKNESS	DOOR TYPE	FRAME TYPE	RAT'G (MIN)	REMARKS
ND100A	E	1050	2134	45	HMD	PSF		
ND100B	E	1050	2134	45	HMD	PSF		
ND100C	E	1050	2134	45	HMD	PSF		
ND101	F	914	2134	45	SCWD	PSF		FULL LITE 4
ND102	L	1067	2134	45	IHM	PSF		
ND103A	K	508	2134	45	SCWD	PSF		
ND103B	M	508	2134	45	SCWD	PSF		NOTE: WIDTH IS PER LEAF
ND104A	G	914	1524	45	SCWD	WD		BI-SWING PARTIAL HEIGHT DOOR
ND104B	A	915	2134	45	HMD	PSF		
ND105	A	915	2134	45	HMD	PSF		
ND106	A	915	2134	45	HMD	PSF		LOUVRE
ND107	A	915	2134	45	HMD	PSF		
ND108	C	1140	2134	51	SCWD	PSF		
ND109A	B	1067	2134	45	SCWD	PSF	20 min.	WOOD GRAIN PLAM
ND109B	I	965	2134	38	SCWD	WD		
ND110A	B	1067	2134	45	SCWD	PSF	20 min.	WOOD GRAIN PLAM
ND110B	I	965	2134	38	SCWD	WD		
ND111A	B	1067	2134	45	SCWD	PSF	20 min.	WOOD GRAIN PLAM
ND111B	I	965	2134	38	SCWD	WD		
ND112A	B	1067	2134	45	SCWD	PSF	20 min.	WOOD GRAIN PLAM
ND112B	I	965	2134	38	SCWD	WD		
ND113A	B	1067	2134	45	SCWD	PSF	20 min.	WOOD GRAIN PLAM
ND113B	I	965	2134	38	SCWD	WD		
ND114	L	1067	2134	45	HMD	PSF	45 min.	
ND114A	L	1067	2134	45	IHM	PSF		
ND115A	B	1067	2134	45	SCWD	PSF	20 min.	WOOD GRAIN PLAM
ND115B	I	965	2134	38	SCWD	WD		
ND116A	B	1067	2134	45	SCWD	PSF	20 min.	WOOD GRAIN PLAM 4
ND116B	I	965	2134	38	SCWD	WD		
ND117A	B	1067	2134	45	SCWD	PSF	20 min.	WOOD GRAIN PLAM
ND117B	I	965	2134	38	SCWD	WD		
ND118A	B	1067	2134	45	SCWD	PSF	20 min.	WOOD GRAIN PLAM
ND118B	I	965	2134	38	SCWD	WD		
ND119	L	1067	2134	45	IHM	PSF		
ND119A	D	915	2134	45	HMD	PSF	90MIN+F-T RATING	NOTE: WIDTH IS PER LEAF 4
ND119F	H	610	2134	44	HMD	PSF		NOTE: WIDTH IS PER LEAF
ND119F.1	H	610	2134	44	HMD	PSF		NOTE: WIDTH IS PER LEAF
ND119G	A	915	2134	45	SCWD	PSF	45 min.	
ND123	M	762	2134	44	HMD	PSF		NOTE: WIDTH IS PER LEAF
ND124	D	915	2134	45	HMD	PSF	45 min.	
ND200A	E	1050	2134	45	HMD	PSF		
ND200B	E	1050	2134	45	HMD	PSF		
ND200C	E	1050	2134	45	HMD	PSF		
ND201	F	914	2134	45	SCWD	PSF		FULL LITE
ND202	L	1067	2134	45	IHM	PSF		
ND203A	K	508	2134	45	SCWD	PSF		
ND203B	M	508	2134	45	SCWD	PSF		NOTE: WIDTH IS PER LEAF
ND204A	G	914	1524	45	SCWD	WD		BI-SWING PARTIAL HEIGHT DOOR
ND204B	A	915	2134	45	HMD	PSF		
ND205	A	915	2134	45	HMD	PSF		
ND206	A	915	2134	45	HMD	PSF		LOUVRE
ND207	A	915	2134	45	HMD	PSF		
ND208	C	1140	2134	45	SCWD	PSF		
ND209A	B	1067	2134	45	SCWD	PSF	20 min.	WOOD GRAIN PLAM
ND209B	I	965	2134	38	SCWD	WD		
ND210A	B	1067	2134	45	SCWD	PSF	20 min.	WOOD GRAIN PLAM
ND210B	I	965	2134	38	SCWD	WD		
ND211A	B	1067	2134	45	SCWD	PSF	20 min.	WOOD GRAIN PLAM
ND211B	I	965	2134	38	SCWD	WD		
ND212A	B	1067	2134	45	SCWD	PSF	20 min.	WOOD GRAIN PLAM
ND212B	I	965	2134	38	SCWD	WD		
ND213A	B	1067	2134	45	SCWD	PSF	20 min.	WOOD GRAIN PLAM
ND213B	I	965	2134	38	SCWD	WD		
ND214	L	1067	2134	45	HMD	PSF	45 min.	
ND215A	B	1067	2134	45	SCWD	PSF	20 min.	WOOD GRAIN PLAM
ND215B	I	965	2134	38	SCWD	WD		
ND216A	B	1067	2134	45	SCWD	PSF	20 min.	WOOD GRAIN PLAM
ND216B	I	965	2134	38	SCWD	WD		
ND217A	B	1067	2134	45	SCWD	PSF	20 min.	WOOD GRAIN PLAM
ND217B	I	965	2134	38	SCWD	WD		
ND218A	B	1067	2134	45	SCWD	PSF	20 min.	WOOD GRAIN PLAM 4
ND218B	I	965	2134	38	SCWD	WD		
ND219A	D	915	2134	45	HMD	PSF	90MIN+F-T RATING	NOTE: WIDTH IS PER LEAF
ND219E	A	915	2134	45	SCWD	PSF	45 min.	
ND219H	H	610	2134	44	HMD	PSF		NOTE: WIDTH IS PER LEAF
ND219H.1	H	610	2134	44	HMD	PSF		NOTE: WIDTH IS PER LEAF
ND223	M	762	2134	44	HMD	PSF		NOTE: WIDTH IS PER LEAF
ND224	D	915	2134	45	HMD	PSF	45 min.	

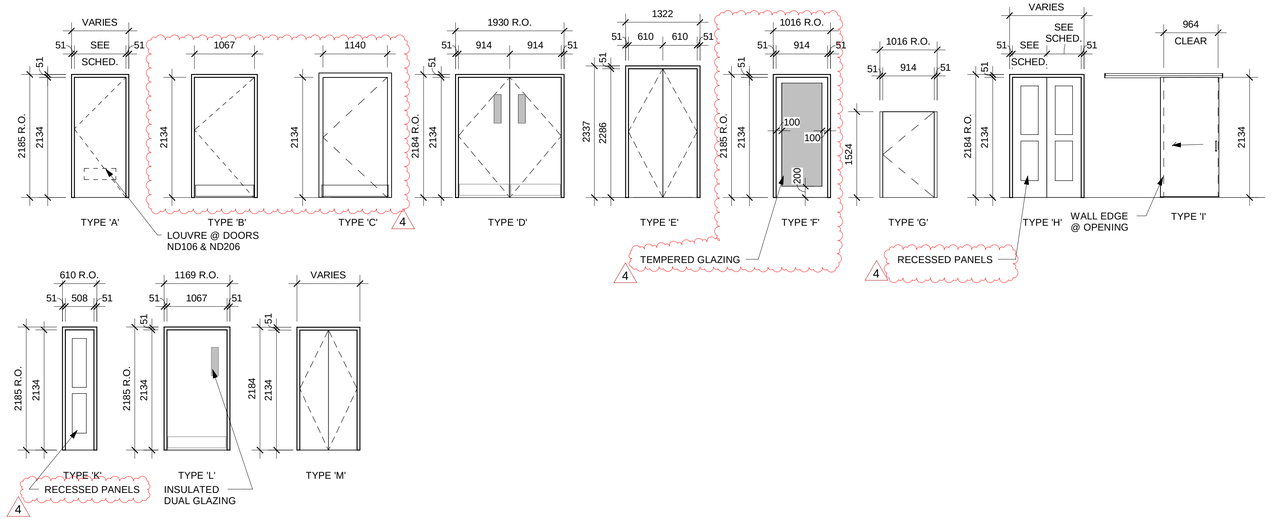

1 DOOR ELEVATIONS
1 : 50

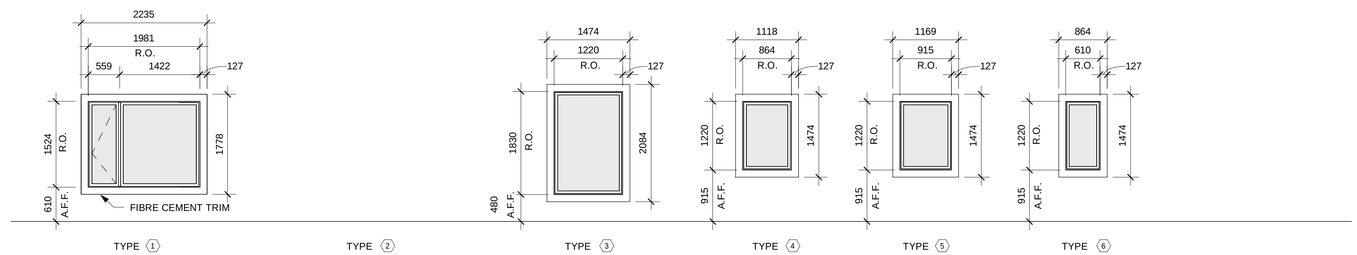

2 WINDOW ELEVATIONS
1 : 50

WINDOW SCHEDULE

TYPE	WIDTH	HEIGHT	REMARKS
1	1981	1524	W/ FIBRE CEMENT TRIM
3	1220	1830	W/ FIBRE CEMENT TRIM
4	864	1220	W/ FIBRE CEMENT TRIM
5	915	1220	W/ FIBRE CEMENT TRIM
6	610	1220	W/ FIBRE CEMENT TRIM

MEIKLEJOHN ARCHITECTURAL DESIGN STUDIO INC
104 - 259 BACKSTREET BOULEVARD, PENTICTON, BC
V2A 0G4 T: 250-492-3143 W: MADSTUDIO.CA

COPYRIGHT RESERVED
© ALL RIGHTS RESERVED
THIS DRAWING IS NOT TO BE COPIED OR REVISED IN ANY MANNER WITHOUT THE WRITTEN AUTHORIZATION OF THE ARCHITECT.
THE CONTRACTOR SHALL VERIFY AND BE RESPONSIBLE FOR ALL DIMENSIONS. DO NOT SCALE THE DRAWING. ANY ERRORS OR OMISSIONS SHALL BE REPORTED TO THE ARCHITECT WITHOUT DELAY.

THE GOOD SAMARITAN SOCIETY

1080 Architecture Planning + Interiors
3434 Regina Ave.
Regina, SK, S4S 7J9
306.721.1080
1080architecture.com

4	2022-12-07	ADDENDUM #2
2	2022-11-08	ISSUED FOR TENDER
1	2022-10-21	ISSUED FOR BP

VILLAGE BY THE STATION - 18 BED ADDITION
270 HASTINGS AVE,
PENTICTON, BC

SCHEDULES - DOORS AND WINDOWS

DRAWN	TEAM
CHECKED	C.M.
DATE	01/18/18
PROJECT No.	MAD#22.196
DRAWING No.	A131

Arch D: 36" x 24" 2022-12-07 10:14:07 AM

WALL, FLOOR, ROOF, AND CEILING CONSTRUCTION SCHEDULES

GENERAL NOTES:

1. REFER TO ELEVATIONS & SECTIONS.
2. ANY PENETRATIONS THROUGH A RATED PARTITION, MECHANICAL ROOM WALLS AND CORRIDOR WALLS ARE TO BE SEALED USING AN APPROVED FIRESTOPPING MATERIAL. ALL RATED WALLS ARE TO BE SEALED AND FIRE STOPPED AT TOP, EDGES OF WALLS, & AT ALL PENETRATIONS
3. EXTEND ALL INTERIOR PARTITIONS TO U/S OF FLOOR OR ROOF DECK UNLESS OTHERWISE NOTED.
4. REFER TO STRUCTURAL DWGS FOR CONCRETE WALLS AND SLABS.
5. REFER TO INTERIOR PLANS, ELEVATIONS & SCHEDULE FOR INTERIOR FINISHES.
6. CONTRACTOR'S ENGINEER TO CONFIRM ALL EXTERIOR METAL STUD SIZING & FINAL DESIGN PER BCBC 2012 EDITION REQUIREMENTS.
7. ALL INTERIOR PARTITIONS TO BE TYPE "W2" UNLESS OTHERWISE INDICATED.
8. USE MOISTURE RESISTANT GWB IN WASHROOMS, KITCHENS, & JANITOR'S CLOSETS.
9. GENERAL CONTRACTOR TO COORDINATE MECHANICAL & ELECTRICAL WITH STRUCTURAL AND ADJUST FURRING AS REQUIRED IN CONJUNCTION WITH ARCHITECT.

PRIMARY WALL TYPES

GENERAL NOTES:

1. PRIMARY WALLS TO BE COMBINED WITH ENVELOPE/THERMAL/CLADDING COMPONENTS AND/OR FURRED/PANELED/SPECIALTY WALL COMPONENTS AS IDENTIFIED WITH WALL TAGS SHOWN ON PLANS AND SECTIONS
2. WALLS SUPPORTING RATED FLOOR ASSEMBLIES ARE REQUIRED TO HAVE A FIRE RATING MATCHING OR EXCEEDING THE RATING OF THE FLOOR ASSEMBLY.

TYPE	DESCRIPTION	FRR	STC	R/RSI
W1	EXTERIOR - SIDING (45minFRR) (APPENDIX D: TABLE D-2.3.4-A, D-2.3.4-E) CEMENT FIBRE SIDING 38x38 WOOD STRAPPING 25 MINERAL FIBRE INSULATION BUILDING PAPER WOOD SHEATHING (SEE STRUCT) 38x140 WOOD STUDS @ 400 o.c. c/w BATT INSULATION POLY AIR/VAPOUR BARRIER 16 TYPE 'X' GYPSUM BOARD	45MIN		
W2	EXTERIOR - SHAKE BOARD CEMENT FIBRE BOARD - SHAKE PATTERN 38x38 WOOD STRAPPING 25 MINERAL FIBRE INSULATION BUILDING PAPER WOOD SHEATHING (SEE STRUCT) 38x140 WOOD STUDS @ 400 o.c. c/w BATT INSULATION POLY AIR/VAPOUR BARRIER 16 TYPE 'X' GYPSUM BOARD	45MIN		
W3	EXTERIOR - SIDING CEMENT FIBRE SIDING 38x38 WOOD STRAPPING 25 MINERAL FIBRE INSULATION BUILDING PAPER WOOD SHEATHING (SEE STRUCT) 38x140 WOOD STUDS @ 400 o.c. c/w BATT INSULATION POLY AIR/VAPOUR BARRIER 16 TYPE 'X' GYPSUM BOARD			
W4	PARTY WALL (45min FRR) (STC 55) (APPENDIX D: TABLE D-2.3.4-A, D-2.3.4-E) 16 TYPE 'X' GYPSUM BOARD 13 WOOD SHEATHING 38x89 WOOD STUDS @ 400 o.c. c/w BATT INSULATION 25 AIR SPACE 38x89 WOOD STUDS @ 400 o.c. c/w BATT INSULATION WOOD SHEATHING (SEE STRUCT) 16 TYPE 'X' GYPSUM BOARD	45MIN		
W5	CORRIDOR WALL (FIRE SEPARATION - 45MIN) 16 TYPE 'X' GYPSUM BOARD 38x140 WOOD STUDS @ 400 o.c. c/w BATT INSULATION 16 TYPE 'X' GYPSUM BOARD (MOISTURE RESISTANT GYPSUM BOARD AT WASHROOM LOCATIONS)	45MIN		
W6	CORRIDOR WALL (45min FRR) (APPENDIX D: TABLE D-2.3.4-A, D-2.3.4-E) 16 TYPE 'X' GYPSUM BOARD WOOD SHEATHING (SEE STRUCT) 38x140 WOOD STUDS @ 400 o.c. c/w BATT INSULATION 16 TYPE 'X' GYPSUM BOARD (MOISTURE RESISTANT GYPSUM BOARD AT WASHROOM LOCATIONS)	45MIN		
W7	PARTITION 13 GYPSUM BOARD 38x89 WOOD STUDS @ 400 o.c. 13 GYPSUM BOARD (MOISTURE RESISTANT AT WASHROOM LOCATIONS)			
W8	INTERIOR (45minFRR) (ULC W302) 16 TYPE 'X' GYPSUM BOARD 38x140 WOOD STUDS @ 400 o.c. 16 TYPE 'X' GYPSUM BOARD	45MIN		
W9	INTERIOR (45minFRR) (ULC W302) 16 TYPE 'X' GYPSUM BOARD 38x89 WOOD STUDS @ 400 o.c. 16 TYPE 'X' GYPSUM BOARD			
W10	INTERIOR - FURRING 13 GYPSUM BOARD 38x89 WOOD STUD FURRING @ 400 o.c.			
W11	INTERIOR - FURRING 13 GYPSUM BOARD 19 WOOD STUD FURRING @ 400 o.c.			
W13	SHAFT WALL (45min FRR) (U415) 16 GYPSUM BOARD 64 C-H METAL STUDS 25 TYPE X GYPSUM BOARD			
W15	EXTERIOR - CMU (2hr FRR) (ULC U913) 190 CONCRETE MASONRY UNIT	2HR		
W16	EXTERIOR - SIDING CEMENT FIBRE SIDING 38x38 WOOD STRAPPING 25 MINERAL FIBRE INSULATION			
W17	EXTERIOR - SIDING CEMENT FIBRE SIDING 38x38 WOOD STRAPPING PEEL & STICK ROOF MEMBRANE			
W18	ELEVATOR SHAFT WALL CONSTRUCTION (45min FRR) 13 GYPSUM BOARD 38x38 WOOD FURRING 190 CONCRETE MASONRY UNITS	45MIN		
W19	STRUCTURAL SHEAR WALL 38X141 WOOD STUDS (SEE STRUCT) 12 SHEATHING (SEE STRUCT)			
4 WE1	EXISTING FOUNDATION WALL -EXISTING CONCRETE -NEW SELF-ADHESIVE WATERPROOF MEMBRANE WRAPPED 300MM OVER EXISTING MEMBRANE -NEW 610mm HIGH R10 CONCRETE FACED INSULATION ABOVE EXISTING ~R10 RIGID INSULATION			

CEILING/SOFFIT ASSEMBLIES

TYPE	DESCRIPTION	FRR	STC	R/RSI
	CEILING TYPES: ALL CEILINGS C2, UNLESS NOTED OTHERWISE			
C1	SUSPENDED TBAR CEILING SYSTEM ARMSTRONG PRELUDE SUSPENSION SYSTEM WITH ARMSTRONG DUNE SECOND LOOK II, TEGULAR, (24" X 24" VISUAL PATTERN) 24" X 48" ACOUSTIC TILE, #2712			
4 C2	GYPSUM FINISH OF F1/R1/R2 ASSEMBLY (SEE FLOOR/ROOF TYPE LEGEND)			
C3	SUSPENDED CEILING SYSTEM ARMSTRONG PRELUDE SUSPENSION SYSTEM WITH ARMSTRONG GEORGIAN HIGH WASHABILITY PANELS UNPERFORATED, SQUARE LAY-IN, 24" X 48" ACOUSTIC TILE, #793			
C4	SUSPENDED CEILING SYSTEM: ARMSTRONG PRELUDE SUSPENSION SYSTEM WITH ARMSTRONG DUNE SECOND LOOK II (24" X 24" VISUAL PATTERN) 24" X 48" ACOUSTIC TILE, #2712 WITH ARMSTRONG CEILING STYLESTIX CEILING GRID COVERS #1310 6' GRID COVERS; #1311 6' WALL MOLDING COVERS; #1312 2' GRID COVERS.			
4 C5	16 GYPSUM BOARD SUSPENDED 2X4 WOOD FRAMING @ 600 O/C BELOW F1 OR R1 ASSEMBLY GYPSUM			
C6	16 GYPSUM CEILING BOARD SUSPENDED 45 STEEL FURRING CHANNELS @ 400 O/C BELOW F1 OR R1 ASSEMBLY GYPSUM			

FLOOR/ ROOF ASSEMBLIES

TYPE	DESCRIPTION	FRR	STC	R/RSI
F1	OVER CRAWLSPACE (MAIN) FINISHED FLOOR 40 GYPCRETE TOPPING 16 SHEATHING 302 WD I JOIST (SEE STRUCT) C/W R20 BATT INSULATION ON WIRE SUPPORTS			
F2	3/4hr F.R.R. (SECOND) PER BCBC App.D FINISHED FLOOR 40 GYPCRETE TOPPING 16 SHEATHING 302 WD I JOIST (SEE STRUCT) C/W 140 ACOUSTIC BATT INSULATION 12 ACOUSTIC CHANNELS 16 TYPE 'X' GYPSUM BOARD	45MIN		
F5	EXTERIOR CONCRETE PAD			
F6	EXTERIOR DECK FINISH 19 T&G PLYWOOD SHEATHING 38x230 JOISTS (SEE STRUCT.) VENTED SOFFIT			
EX1	EXISTING SKIM COAT CONCRETE SKIM COAT (THICKNESS TBD ON SITE) SUBGRADE			
R1	SLOPED ROOF (SEE STRUCT) ASPHALT SHINGLES UNDERLAYMENT MEMBRANE ROOF SHEATHING (SEE STRUCT.) STRUCTURAL TRUSS SYSTEM BLOWN INSULATION (R-20) ROOF TRUSS BOTTOM CHORDS POLY VAPOUR BARRIER 16 GYPSUM BOARD			
4 R2	LOW-SLOPE ROOF SBS CAP AND BASE SHEETS COVER BOARD SLOPED POLYISO INSULATION PACKAGE 16 OSB SHEATHING ENGINEERED ROOF JOISTS (SEE STRUCT) c/w CLOSED CELL SPRAY FOAM (R-30 MIN.) 16 GYPSUM BOARD			

MAD
MEIKLEJOHN ARCHITECTURAL DESIGN STUDIO INC
104 - 259 BACKSTREET BOULEVARD, PENTICTON, BC
V2A 0G4 T: 250-492-3143 W: MADSTUDIO.CA

COPYRIGHT RESERVED

© ALL RIGHTS RESERVED

THIS DRAWING IS NOT TO BE COPIED OR REVISED IN ANY MANNER WITHOUT THE WRITTEN AUTHORIZATION OF THE ARCHITECT.

THE CONTRACTOR SHALL VERIFY AND BE RESPONSIBLE FOR ALL DIMENSIONS. DO NOT SCALE THE DRAWING. ANY ERRORS OR OMISSIONS SHALL BE REPORTED TO THE ARCHITECT WITHOUT DELAY.

THE GOOD SAMARITAN SOCIETY

1080 Architecture Planning + Interiors
3434 Regina Ave. 306.721.1080
Regina, SK, S4S 7J9 1080architecture.com

4	2022-12-07	ADDENDUM #2
2	2022-11-08	ISSUED FOR TENDER
1	2022-10-21	ISSUED FOR BP

VILLAGE BY THE STATION - 18 BED ADDITION
270 HASTINGS AVE,
PENTICTON, BC

SCHEDULES - BUILDING ASSEMBLIES

DRAWN	TEAM
CHECKED	C.M.
DATE	09/09/22
PROJECT No.	MAD#22.196
DRAWING No.	A132

Arch D: 36" x 24" 2022-12-07 10:28:12 AM

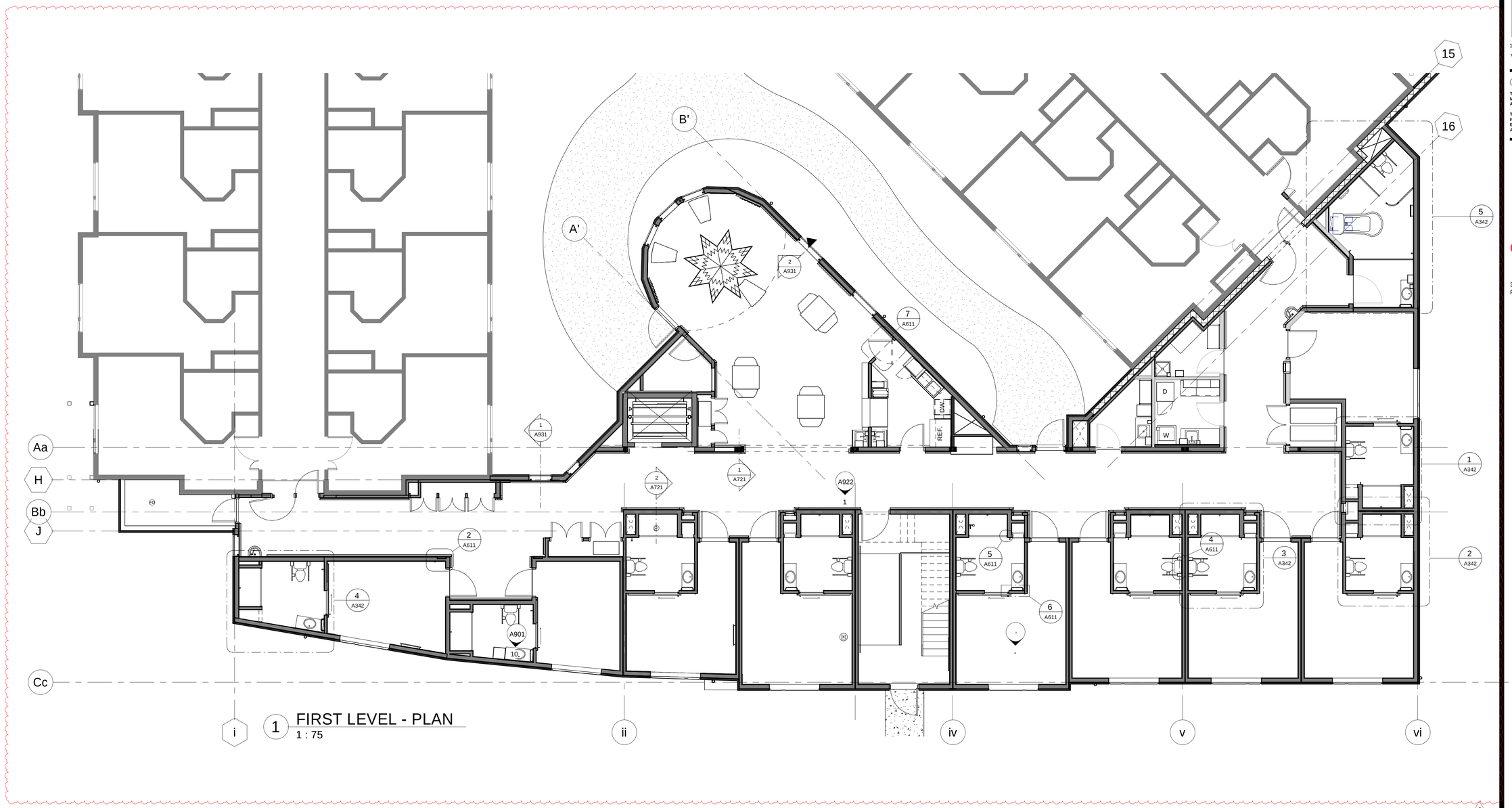

1 FIRST LEVEL - PLAN
1 : 75

MAD
MEIKLEJOHN ARCHITECTURAL DESIGN STUDIO INC
104 - 259 BACKSTREET BOULEVARD, PENTICTON, BC
V2A 0G4 T: 250-492-3143 W: MADSTUDIO.CA

COPYRIGHT RESERVED

© ALL RIGHTS RESERVED

THIS DRAWING IS NOT TO BE COPIED OR REVISED IN ANY MANNER WITHOUT THE WRITTEN AUTHORIZATION OF THE ARCHITECT.

THE CONTRACTOR SHALL VERIFY AND BE RESPONSIBLE FOR ALL DIMENSIONS. DO NOT SCALE THE DRAWING. ANY ERRORS OR OMISSIONS SHALL BE REPORTED TO THE ARCHITECT WITHOUT DELAY.

THE GOOD SAMARITAN SOCIETY

1080 Architecture Planning + Interiors
3434 Regina Ave.
Regina, SK, S4S 7J9
306.721.1080
1080architecture.com

4	2022-12-07	ADDENDUM #2
2	2022-11-08	ISSUED FOR TENDER

VILLAGE BY THE STATION - 18 BED ADDITION
270 HASTINGS AVE,
PENTICTON, BC

LEVEL 1 - INTERIOR CROSS REFERENCE PLAN

DRAWN	KL/JP
CHECKED	LC
DATE	08NOV22
PROJECT No.	MAD#22.196
DRAWING No.	A321

Arch D: 36" x 24" 2022-12-07 10:14:30 AM

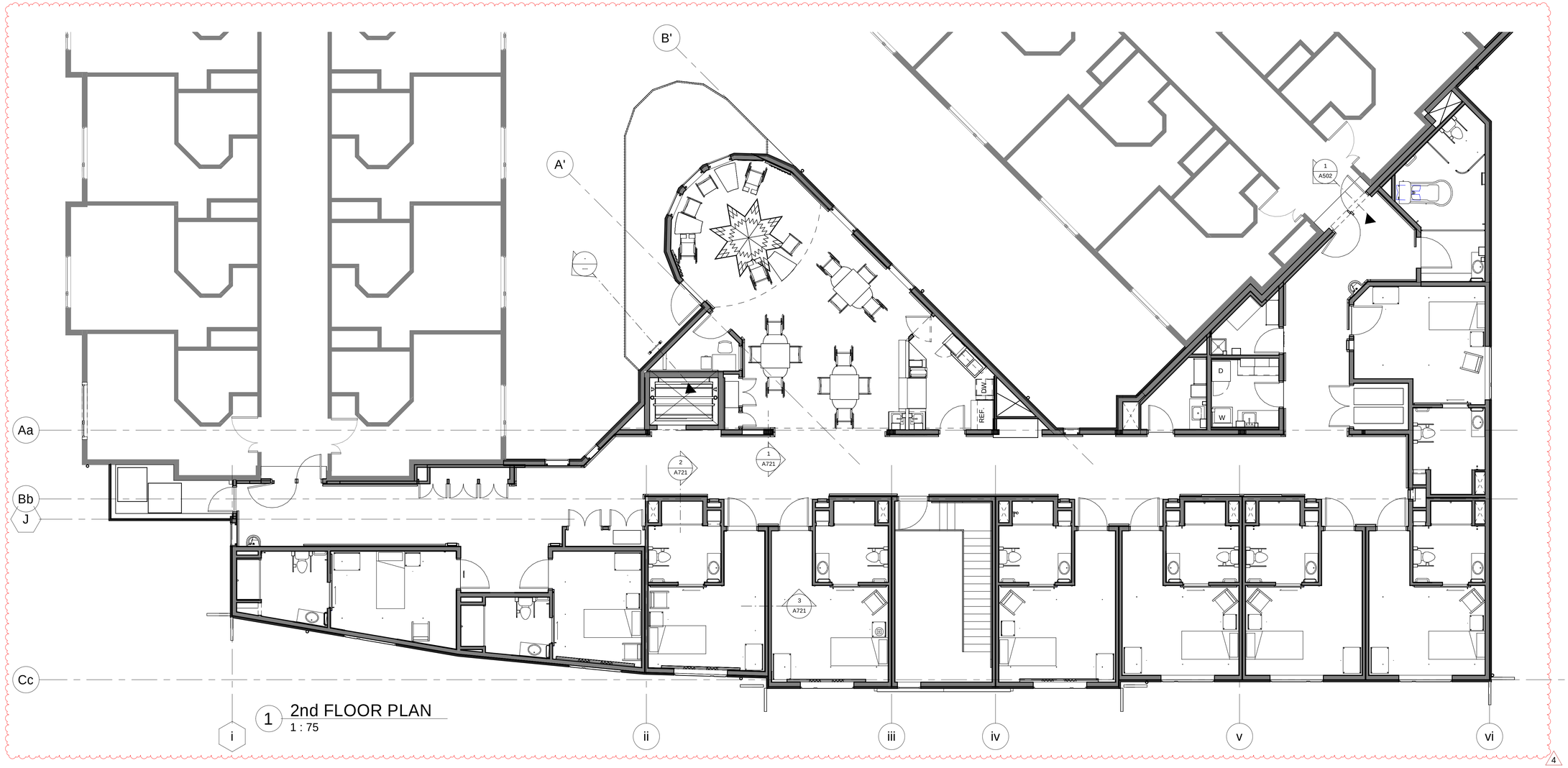

1 2nd FLOOR PLAN
1 : 75

MAD
MEIKLEJOHN ARCHITECTURAL DESIGN STUDIO INC
104 - 259 BACKSTREET BOULEVARD, PENTICTON, BC
V2A 0G4 T: 250-492-3143 W: MADSTUDIO.CA
COPYRIGHT RESERVED

© ALL RIGHTS RESERVED

THIS DRAWING IS NOT TO BE COPIED OR REVISED IN ANY MANNER WITHOUT THE WRITTEN AUTHORIZATION OF THE ARCHITECT.

THE CONTRACTOR SHALL VERIFY AND BE RESPONSIBLE FOR ALL DIMENSIONS. DO NOT SCALE THE DRAWING. ANY ERRORS OR OMISSIONS SHALL BE REPORTED TO THE ARCHITECT WITHOUT DELAY.

THE GOOD SAMARITAN SOCIETY

1080 Architecture Planning + Interiors
3434 Regina Ave.
Regina, SK, S4S 7J9
306.721.1080
1080architecture.com

4	2022-12-07	ADDENDUM #2
2	2022-11-08	ISSUED FOR TENDER

VILLAGE BY THE STATION - 18 BED ADDITION
270 HASTINGS AVE,
PENTICTON, BC

LEVEL 2 - INTERIOR CROSS REFERENCE PLAN

DRAWN	KL/JP
CHECKED	LC
DATE	08NOV22
PROJECT No.	MAD#22.196
DRAWING No.	A322

Arch D: 36" x 24" 2022-12-07 10:11:32 AM

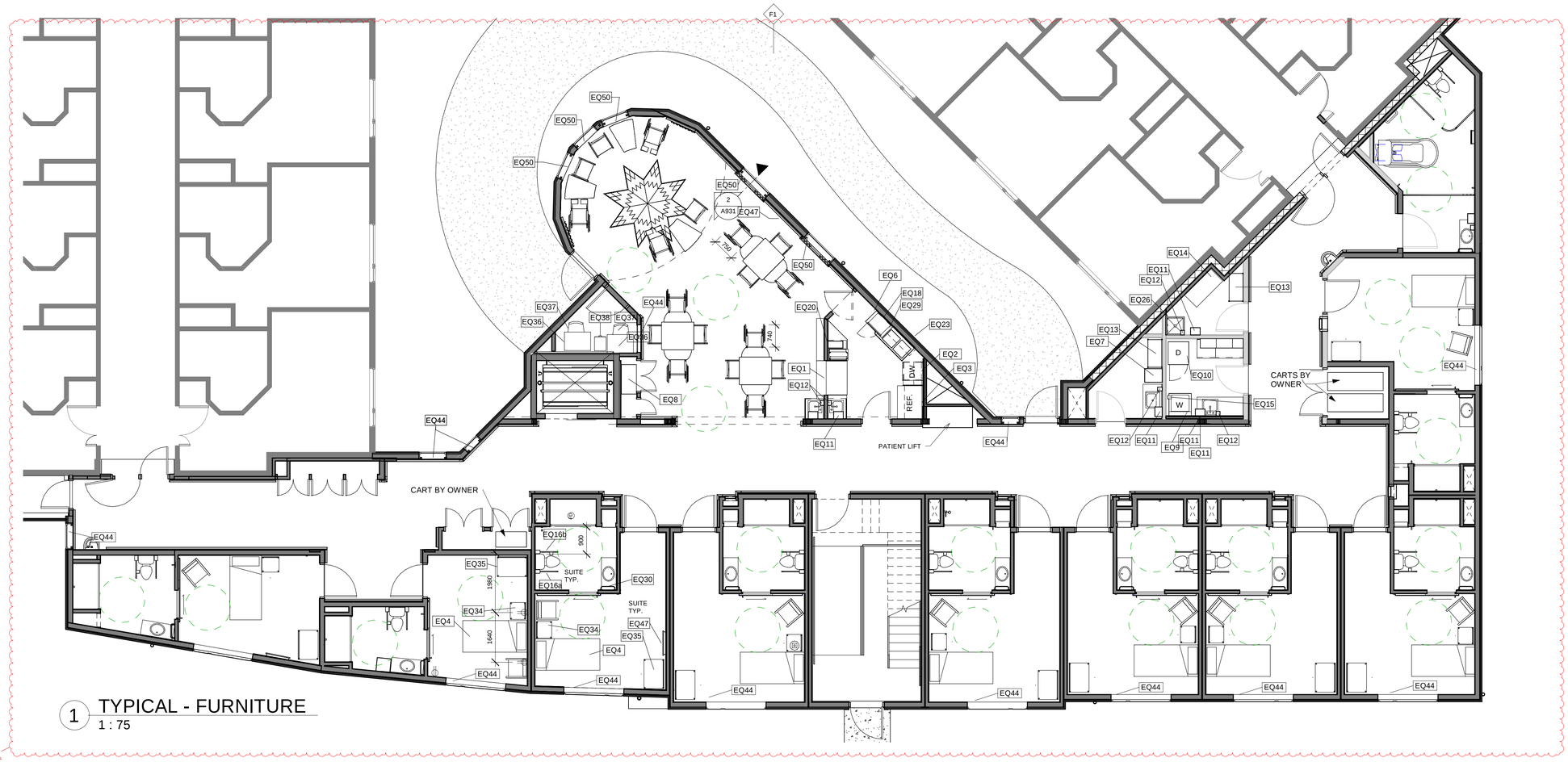

1 TYPICAL - FURNITURE
1 : 75

Equipment						
Type Mark	Description	Model	Quantity	Manufacturer	Supplier	Installer
EQ1	Hot Food Table	RET-3 (30)	2	Quest	Owner	Owner 4
EQ2	Dishwasher	N900 Nexus	2	Champion Moyer Diebel	Contractor	Contractor
EQ3	Refrigerator	18 cu.ft. top freezer	2	GE	Contractor	Contractor
EQ4	Bed	Advantage QD1000MLF	18	Span America	Owner	Owner
EQ6	Microwave	TBD BY OWNER 4	2		Owner	Contractor
EQ7	Bedpan Washer	Ninjo Tornado	2	ARJOHUNTLEIGH	Owner	Contractor
EQ8	Medical Cart	Ultraglide (short) - 503A1X3	2	Manrex	Owner	Owner
EQ9	Top Load Washer	LWN432SP113CW01	2	Huebsch	Owner	Contractor
EQ10	Front Load Dryer	LDE3TRGS173CW01	2	Huebsch	Owner	Contractor
EQ11	Paper Towel holder	09740 Noir Mini Touchless Mechanical Roll	24	Kruger	Owner	Contractor
EQ12	Soap Dispenser	GP1LDS	24	DEB	Cardinal Health	Contractor
EQ13	Metal Shelving - 460mm x 915mm	Super Erecta Shelf	12	Metro Shelving	Contractor	Contractor
EQ14	Janitor Cart with locking cabinet	9T7500	2	Rubbermaid	Owner	Owner
EQ15	Laundry Detergent Dispenser	Singleshot Microporcessor-Controlled Dosing System	2	Diversey	Diversey	Contractor
EQ16a	Grab Bar	1055-S	20	Frost	Contractor	Contractor
EQ16b	Grab Bar with Toilet Paper Dispensor	1055-FTS	20	Frost	Contractor	Contractor
EQ18	Deskside Recycle Container 11.4" x 8.2" x 12.1"	2955-73	4	Rubbermaid	Contractor	Contractor
EQ19	Robe Hook	Double Wardrobe Hook 2235	20	Richelieu Hardware	Contractor	Contractor
EQ20	Coffee Service	CWTF-DV-APS 23001.0059	2	Bunn	Owner	Contractor
EQ21	Linen Cart	4091 Utility Cart, Open Sided	2	Rubbermaid	Owner	Contractor
EQ23	Stainless Steel Sink/ Counter	Refer to Mech.		Custom	Contractor	Contractor
EQ24	Mirror	451 x 1220 mirror c/w 25 frame	20	Custom	Contractor	Contractor
EQ26	Broom and Mop Rack	1113 4	2	Frost	Contractor	Contractor
EQ27	Wall Mounted Shower Controls	As per mechanical drawings.	<varies>		Contractor	Contractor
EQ28	Towel Warmer	DC250	2	Enthermics	Contractor	Contractor
EQ29	Under Counter Garbage	2620 Brute Container with out lid	4	Rubbermaid	Contractor	Contractor
EQ29a	Garbage Can Dolly	2640	4	Rubbermaid	Contractor	Contractor
4 EQ30	Grab bar 475mm long	1001NP18"		Frost	Contractor	Contractor
EQ32	Dining Table	Enable Table	9	GLOBAL FURNITURE GROUP	Owner	Owner
EQ33	Dining Chair	Arm Chair	10	Staples or Duncan	Owner	Owner
EQ34	Bedside Cabinet Three Drawers, With Four Caster	TBD	18	GLOBAL FURNITURE GROUP	Owner	Owner
EQ35	Wardrobe Cabinet Hinged door three drawers	TBD	18	GLOBAL FURNITURE GROUP	Owner	Owner 4
EQ36	Desk	24"x 34", Height Adjustable	<varies>	GLOBAL FURNITURE GROUP	Owner	Owner
EQ37	Desk Chair - Nurses Office	TBD	<varies>		Owner	Owner

Equipment						
Type Mark	Description	Model	Quantity	Manufacturer	Supplier	Installer
4 EQ38	Mobile Pedistal	TBD			Owner	Owner
EQ42a	Cubical Curtain Track Corner				Owner	Contractor
EQ42b	Cubical Curtain Track Straight	Straight Track Section to Suite; Curtain Suspended with Glide and Hook, Fabric: Maharam 511459, Field 004	18		Owner	Contractor
EQ42c	Cubical Curtain Track Curcular	Cubical Curtain Track Curcular c/w Glide and Hooks; Fabric Maharam Moderate 511459 001 Sand	<varies>		Owner	Contractor
EQ43a	Wall Mounted Shelving	Super Erecta Shelf and Direct Wall Mounts, 360Wide 1WD14K3	2	Metro Shelving	Contractor	Contractor
EQ43b	Wall Mounted Shelving	Super Erecta Shelf and Direct Wall Mounts, 533Wide 1WD21K3	2	Metro Shelving	Contractor	Contractor
EQ44	Roller Shade	(SUITES&HALLWAYS) ENLIGHTENED STYLE, Product: ROLLER SHADES, Model: LATOUR ROLLER CORDLESS (TOUCHLIFT), Mount: INSIDE MOUNT, Top Treatment: NO, Fabric Type:ESS5 Essentials Screen 5%, Color: 504 Gray, Blinds on Headrail: SINGLE PANEL SHADE, Railroad Fabric: NO, Privacy Light Block: NO, SideBySide:N 4	22- Contractor to confirm	Altex/ Sun Project	Contractor	Contractor
EQ45	Curtain and Curtain Rod	Curtain Rod: Brushed Nickle Finish, Ball Finial on Ends, Length To Sute Each Window; Fling Rod; Curtain Fabric: Maharam Branch 511472 - 003 Sprout with Black Out Backing		Eden Textile - Contact Judy Jamieson 780.452.7200	Owner	Contractor
EQ46	Shower Curtain Rod and Curtain	Brey Krause Break-Away Shower Rod Flange S-4650-SS, and Rod; Shower Curtain 60" x 66", Fabric Shower Shield Colour Snow			Owner	Contractor
4 EQ47	TV Bracket	Owner supplied TV Bracket, TBD, Contractor to supply backing at all locations	<varies>	TBD	<varies>	<varies>
EQ50	Drapery	TBD	<varies>		Contractor	Contractor

4

FURNITURE PLAN GENERAL NOTES:

- LEVEL 1 & LEVEL 2 FURNITURE PLANS SIM.
- BLOCKING TO BE PROVIDED AT ALL TV LOCATIONS IN RESIDENT SUITES AND LOUNGE, REFER TO ELECTRICAL FOR TV LOCATIONS. OWNER TO PROVIDE SIZE OF TV BRACKET.
- ALL RESIDENT SUITES TO BE AS PER TYPICAL SUITE FURNITURE PLAN

MAD
MEIKLEJOHN ARCHITECTURAL DESIGN STUDIO INC
104 - 259 BACKSTREET BOULEVARD, PENTICTON, BC
V2A 0G4 T: 250-492-3143 W: MADSTUDIO.CA
COPYRIGHT RESERVED

© ALL RIGHTS RESERVED

THIS DRAWING IS NOT TO BE COPIED OR REVISED IN ANY MANNER WITHOUT THE WRITTEN AUTHORIZATION OF THE ARCHITECT.

THE CONTRACTOR SHALL VERIFY AND BE RESPONSIBLE FOR ALL DIMENSIONS. DO NOT SCALE THE DRAWING. ANY ERRORS OR OMISSIONS SHALL BE REPORTED TO THE ARCHITECT WITHOUT DELAY.

THE GOOD SAMARITAN SOCIETY

1080 Architecture Planning + Interiors
3434 Regina Ave.
Regina, SK, S4S 7J9
306.721.1080
1080architecture.com

ISSUED FOR TENDER

4	2022-12-07	ADDENDUM #2
2	2022-11-08	ISSUED FOR TENDER
1	2022-10-21	ISSUED FOR BP

VILLAGE BY THE STATION - 18 BED ADDITION
270 HASTINGS AVE,
PENTICTON, BC

FURNITURE PLAN

DRAWN	KL/JP
CHECKED	LC
DATE	08NOV22
PROJECT No.	MAD#22.196
DRAWING No.	A323

Arch D: 36" x 24" 2022-12-07 10:14:34 AM

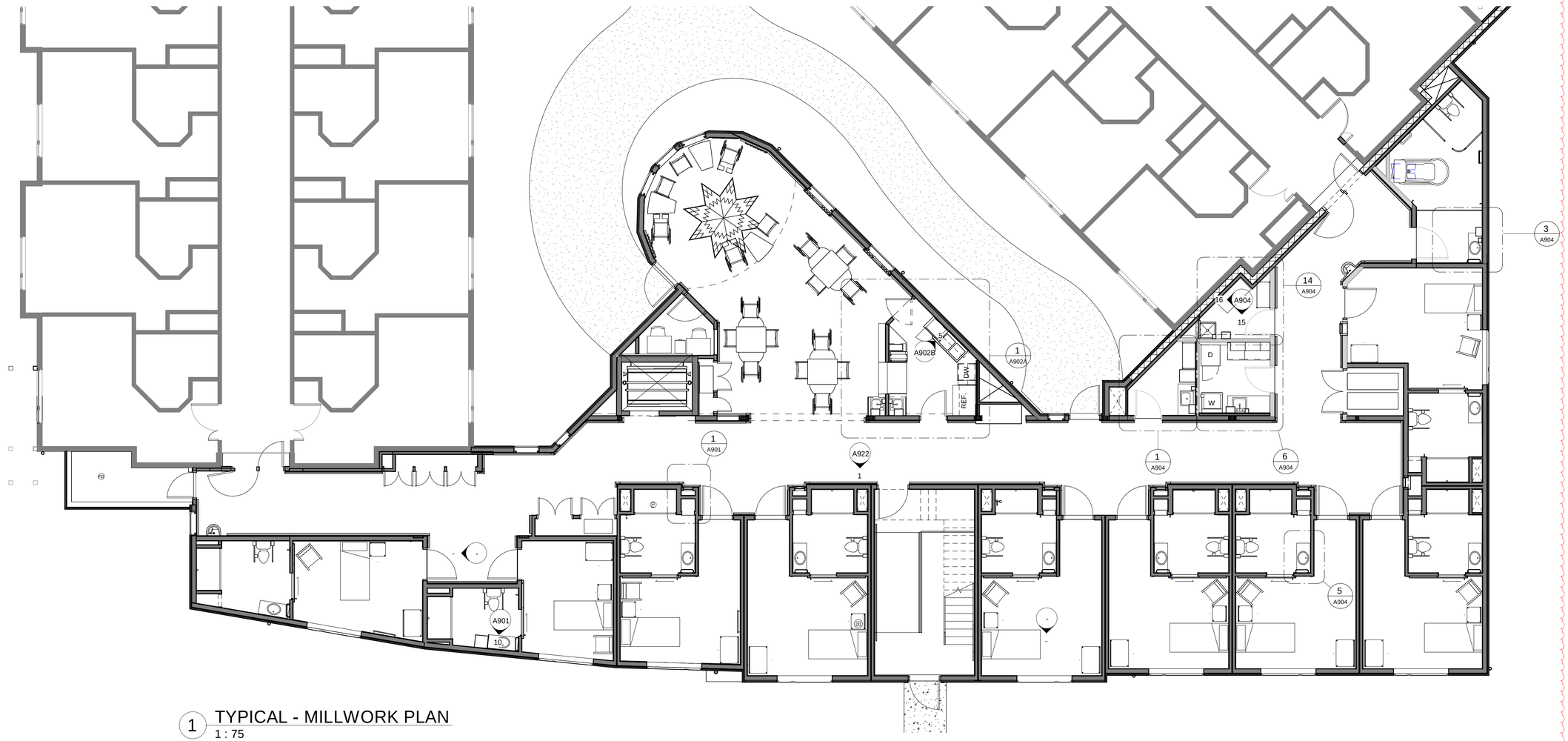

1 TYPICAL - MILLWORK PLAN
1 : 75

4

GENERAL MILLWORK CONSTRUCTION NOTES:

1. SUBMIT SHOP DRAWINGS FOR ALL ITEMS PRIOR TO FABRICATION.
2. CONFIRM ALL DIMENSIONS ON SITE.
3. CONFIRM SIZE OF OPENINGS FOR ALL EQUIPMENT WITH OWNER. COORDINATE ALL EXISTING RELOCATED AND NEW EQUIPMENT WITH OWNER.
4. SCRIBE ALL MILLWORK AT PARTITIONS AND PROVIDE BLOCKING IN WALL TO SUITE.
5. ALL CABINETS TO HAVE ADJUSTABLE SHELVES UNLESS OTHERWISE NOTED.
6. PROVIDE 13mm SOLID BIRCH EDGES TO SUIT THICKNESS OF MATERIAL ON ALL PLYWOOD, MDF, AND PARTICLE BOARD MEMBERS
7. ALL SIDES OF OPENINGS TO HAVE PLASTIC LAMINATE FINISH.
8. PROVIDE CLEAR SILICON BEAD AT HORIZONTAL AND VERTICAL INTERSECTIONS OF MILLWORK TO ADJACENT PARTITIONS.
9. COORDINATE LOCATION OF PLUMBING AND ELECTRICAL.
10. PROVIDE 75mm BORDER OF CARPENTER'S WHITE GLUE AT ALL EDGES AND SEAMS IN LAMINATE TO ENSURE A PROPER BOND AND TO PREVENT DISRUPTION OF SEAMS DUE TO MOISTURE VARIANCE.
11. ALL MILLWORK BASE FINISHES TO MATCH WALL BASE OF ROOM MILLWORK IS LOCATED.

MAD
MEIKLEJOHN ARCHITECTURAL DESIGN STUDIO INC
104 - 259 BACKSTREET BOULEVARD, PENTICTON, BC
V2A 0G4 T: 250-492-3143 W: MADSTUDIO.CA
COPYRIGHT RESERVED

© ALL RIGHTS RESERVED

THIS DRAWING IS NOT TO BE COPIED OR REVISED IN ANY MANNER WITHOUT THE WRITTEN AUTHORIZATION OF THE ARCHITECT.

THE CONTRACTOR SHALL VERIFY AND BE RESPONSIBLE FOR ALL DIMENSIONS. DO NOT SCALE THE DRAWING. ANY ERRORS OR OMISSIONS SHALL BE REPORTED TO THE ARCHITECT WITHOUT DELAY.

THE GOOD SAMARITAN SOCIETY

1080 Architecture Planning + Interiors
3434 Regina Ave.
Regina, SK, S4S 7J9
306.721.1080
1080architecture.com

4	2022-12-07	ADDENDUM #2
2	2022-11-08	ISSUED FOR TENDER

VILLAGE BY THE STATION - 18 BED ADDITION
270 HASTINGS AVE,
PENTICTON, BC

MILLWORK PLAN

DRAWN	KL/JP
CHECKED	LC
DATE	08NOV22
PROJECT No.	MAD#22.196
DRAWING No.	A324

Arch D: 36" x 24" 2022-12-07 10:14:35 AM

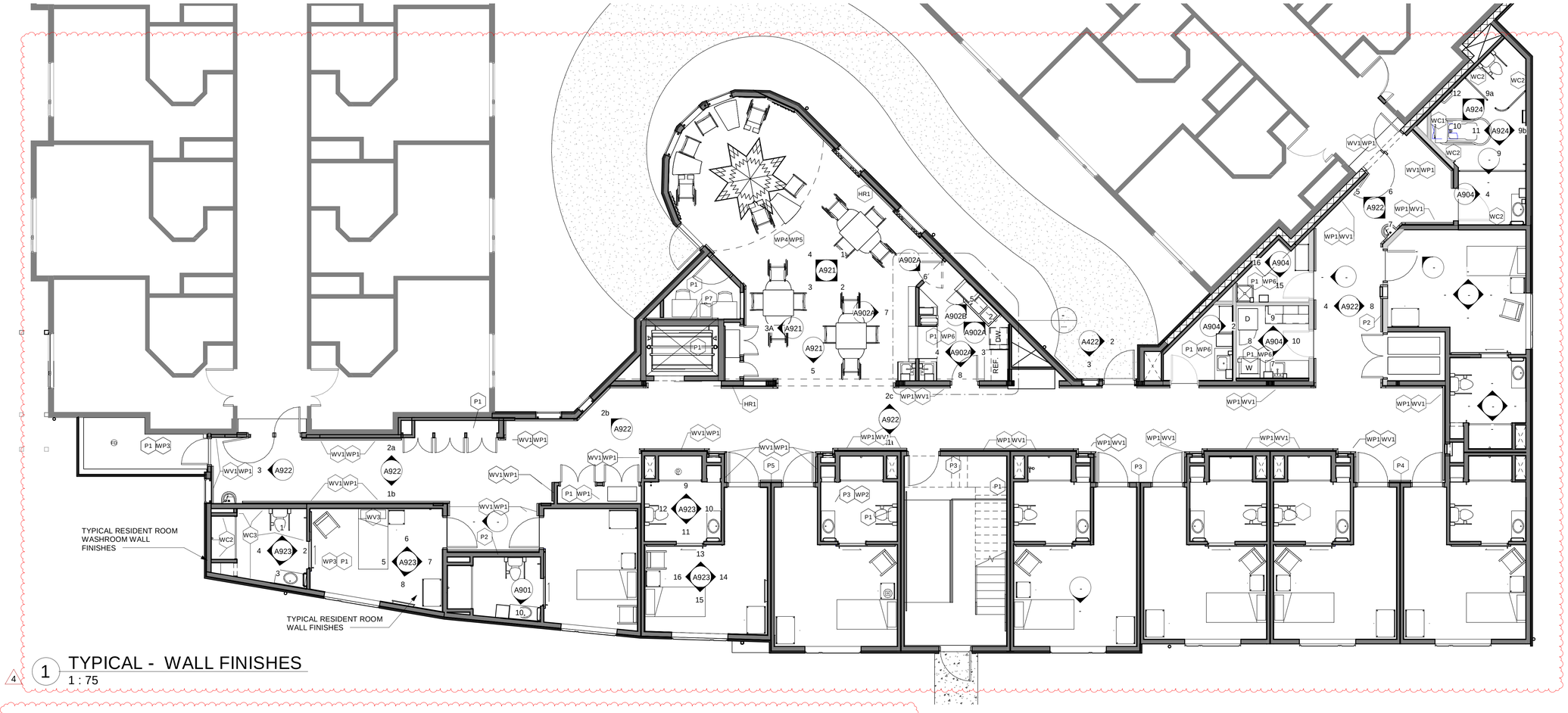

4

1 TYPICAL - WALL FINISHES
1 : 75

Finish Schedule:

CODE	ITEM	PRODUCT
ART1	CUSTOM ARTWORK	CUSTOM ARTWORK DONE BY OTHERS
B1	COVE BASE 1	GERFLOR, TARASAFE ULTRA H20, ICEBERG 7720
RB1	RUBBER BASE	JOHNSONITE, COLOUR TBD
WS1	WINDOW SHADE	(SUITES & HALLWAYS) ENLIGHTENED STYLE, PRODUCT: ROLLER SHADES, MODEL: LATOUR ROLLER CORDLESS (TOUCHLIFT), MOUNT: INSIDE MOUNT, TOP TREATMENT: NO, FABRIC TYPE:ESS5 ESSENTIALS SCREEN 5%, COLOR: 504 GRAY, BLINDS ON HEADRAIL: SINGLE PANEL SHADE, RAILROAD FABRIC: NO, PRIVACY LIGHT BLOCK: NO, SIDEBYSIDE:NO
CT1	PRIVACY CURTAIN	TBD (TUB ROOM)
CT2	PRIVACY CURTAIN	TBD (LOUNGE)
LVT1	FIELD LVT	INTERFACE- CRITERION CLASSIC WOODGRAINS, C00105 CEDAR
LVT2	COMMON AREA LVT	INTERFACE- NATIVE FABRIC, A00802 SEAGRASS
SF1	WASHROOM/SHOWER SAFETY FLOORING	GERFLOR, TARASAFE ULTRA H20, ICEBERG 7720 ,COVE BASE
SF2	KITCHEN SAFETY FLOORING	POLYFLOR, POLYSAFE, VERONA PUR, 5201 COOKIE CREAM
SV1	ACCENT SHEET FLOORING	TARKETT, IQ EMINENT, COLOUR TBD
SV2	ACCENT SHEET FLOORING	TARKETT, IQ EMINENT, COLOUR TBD
SV3	ACCENT SHEET FLOORING	TARKETT, IQ EMINENT, COLOUR TBD REP CONTACT FOR FLOOR MURAL/MOTIF: THOMAS FULCHER, THOMAS.FULCHER@EXTERNAL.TARKETT.COM
HR1	HANDRAIL	ACROVYN HANDRAILS, CLASSIC MAPLE #372, HRW-6C
P1	PAINT	(FIELD & DOOR FRAMES) BENJAMIN MOORE, OC-85 MAYONNAISE
P2	PAINT	BENJAMIN MOORE, 2118-40 SEA LIFE
P3	PAINT	SHERWIN WILLIAMS, SW 6071 POPULAR GRAY
P4	PAINT	SHERWIN WILLIAMS, SW 9080 HUSHED AUBURN
P5	PAINT	SHERWIN WILLIAMS, SW 6338 WARMING PEACH
P6	PAINT	SHERWIN WILLIAMS, SW 9117 URBAN JUNGLE
P7	PAINT	SHERWIN WILLIAMS SW 6157 FAVORITE TAN
P8	PAINT	SHERWIN WILLIAMS SW 6214 UNDERSEAS
P9	PAINT	SHERWIN WILLIAMS SW 7531 CANVAS TAN
P10	PAINT	SHERWIN WILLIAMS SW 6211 RAINWASHED
PL1	PLASTIC LAMINATE (DOORS)	FORMICA, CAMEL ELM, NATURAL GRAIN 5795-NG
PL2	PLASTIC LAMINATE	NEVAMAR - ARMOURED PROTECTION, PRECISION WHITE S7036T

CODE	ITEM	PRODUCT
S1	SOLID SURFACE	CORIAN - ANTARCTICA
SS1	STAINLESS STEEL	16GA STAINLESS STEEL, FOOD SAFE
SS2	STAINLESS STEEL	16GA STAINLESS STEEL
TR1	TRIM	CORNER GUARD
WP1	WALL PROTECTION (LEVEL 1 CORRIDOR)	ACROVYN WALL PROTECTION, TEA ROSE #1588 .040 THICKNESS
WP2	WALL PROTECTION (LEVEL 2 CORRIDOR)	ACROVYN WALL PROTECTION, SAGE GREEN #660 .040 THICKNESS
WP3	WALL PROTECTION (RESIDENT ROOMS)	ACROVYN WALL PROTECTION, SLATE #209 .040 THICKNESS, 1200MM AFF
WP4	WALL PROTECTION WALLPAPER (COMMON LOWER)	CROWN WALLCOVERINGS, P3TEC WALL PROTECTION, COLOUR TBD
WP5	WALL PROTECTION WALLPAPER (COMMON UPPER)	CROWN WALLCOVERINGS, P3TEC WALL PROTECTION, COLOUR TBD
WP6	WALL PROTECTION	ACROVYN WALL PROTECTION, MISSION WHITE #933 .040 THICKNESS
WV1	WALL VINYL (CORRIDOR LEVEL 1)	ODYSSEY WALLCOVERINGS, ACUARELA, TEX1148
WV2	WALL VINYL (CORRIDOR LEVEL 2)	LEN-TEX WALLCOVERINGS, ARBOREAL, NYMPH
WV3	WALL VINYL (RESIDENT ROOM HEADBOARD)	LEN-TEX WALLCOVERINGS, CRESCENDO, PALISADE 8609
WC1	TUB ROOM FEATURE	GERFLOR, MURAL CALYPSO, 7007 BLOSSOM LICHEN
WC2	TUB ROOM WALLS	GERFLOR, MURAL CALYPSO, 7711 ICE, HEAT WELD FROM WC1 TO WC2
WC3	RESIDENT ROOM SHOWER WALLS	GERFLOR, MURAL CALYPSO, 7005 BLOSSOM SNOW PEARL, HEAT WELD TO SF-1 AND WC4
WC4	RESIDENT ROOMS WASHROOM WALLS	GERFLOR, MURAL CALYPSO, 7736 FABRIC WOOL, HEAT WELD TO SF-1 AND WC3
CR1	CHAIR RAIL	ACROVYN GUARD RAIL, AW-LR, SOLID WOOD, CUSTOM PAINTED FINISH: WHITE
RF1	RESILIENT RUBBER STAIR TREAD WITH RISER	JOHNSONITE RUBBER INTEGRATED STAIR TREAD WITH RISER, TEXTURE: HAMMERED, COLOUR: 32 PEBBLE WG , INSERTED BLACK GRIT TAPE
EC1	EXPOSED CONCRETE	TO BE SEALED

4

GENERAL FINISH NOTES:

NOTE: APPLIES TO MAIN AND SECOND FLOORS

1. ALL MATERIALS LISTED HAVE BEEN SELECTED FOR SPECIFIC COLOR, TEXTURE, AND PATTERN. ALTERNATES WILL NOT BE CONSIDERED. SUBMIT SAMPLES OF ALL FINISHES FOR APPROVAL PRIOR TO COMMENCING WORK.
2. REFER TO DOOR AND HARDWARE SCHEDULE FOR DOOR AND FRAME FINISHES.
3. REFER TO MILLWORK ELEVATIONS AND DETAILS FOR LOCATION OF MILLWORK FINISHES.
4. ALL WALLS TO BE FINISHED IN ACROVYN WALL PROTECTION TO BE 1200 A.F.F. AND VINYL WALLCOVERING FROM 1200 A.F.F. TO U/S OF CEILING UNLESS NOTED OTHERWISE.
5. ALL ACROVYN HANDRAILS AND CHAIR RAILS TO BE INSTALLED AT 865 A.F.F.
6. ALL ACROVYN WALL PROTECTION TO BE C/W TRIM WHERE REQUIRED
7. ALL DOOR FRAMES PAINTED P1 UNLESS NOTED OTHERWISE.
8. ALL WD1 TRIMS TO BE PAINTED P1 UNLESS NOTED OTERWISE.
9. ALL GERFLOR WALL AND FLOOR PRODUCTS TO BE INSTALLED AND WELDED AS PER MANUFACTURER INSTRUCTIONS.
10. HANDRAIL TO BE CONTINUOUS AROUND CORNERS WHERE SHOWN
11. WALL FINISHES TAGGED IN ROOM TO BE APPLIED ON ALL WALL SURFACES IN APPLICABLE ROOM UNLESS OTHERWISE TAGGED DIRECTLY ON A WALL. ALL SUITES FINISHES TO FOLLOW TYPICAL SUITE.
12. HANDRAILS IN DRAWINGS MAY NOT REFLECT ACTUAL HANDRAIL. CONTRACTOR SHALL REFER TO SPECIFICATIONS FOR ACTUAL HANDRAIL TYPE, STYLE AND MOUNTING REQUIREMENTS.
13. ALL WALL SURFACES IN CORRIDORS TO BE FINISHED WITH WALL PROTECTION AND VINYL WALLCOVERING UNLESS OTHERWISE NOTED.

4

4

Arch D: 36" x 24" 2022-12-07 10:14:38 AM

MAD
MEIKLEJOHN ARCHITECTURAL DESIGN STUDIO INC
104 - 259 BACKSTREET BOULEVARD, PENTICTON, BC
V2A 0G4 T: 250-492-3143 W: MADSTUDIO.CA
COPYRIGHT RESERVED

© ALL RIGHTS RESERVED

THIS DRAWING IS NOT TO BE COPIED OR REVISED IN ANY MANNER WITHOUT THE WRITTEN AUTHORIZATION OF THE ARCHITECT.

THE CONTRACTOR SHALL VERIFY AND BE RESPONSIBLE FOR ALL DIMENSIONS. DO NOT SCALE THE DRAWING. ANY ERRORS OR OMISSIONS SHALL BE REPORTED TO THE ARCHITECT WITHOUT DELAY.

THE GOOD SAMARITAN SOCIETY

1080 Architecture Planning + Interiors
3434 Regina Ave.
Regina, SK, S4S 7J9
306.721.1080
1080architecture.com

4	2023-12-07	ADDENDUM #2
2	2022-11-08	ISSUED FOR TENDER

VILLAGE BY THE STATION - 18 BED ADDITION
270 HASTINGS AVE,
PENTICTON, BC

LEVEL 1 - WALL FINISH PLAN

DRAWN	KL/JP
CHECKED	LC
DATE	08NOV22
PROJECT No.	MAD#22.196
DRAWING No.	A325

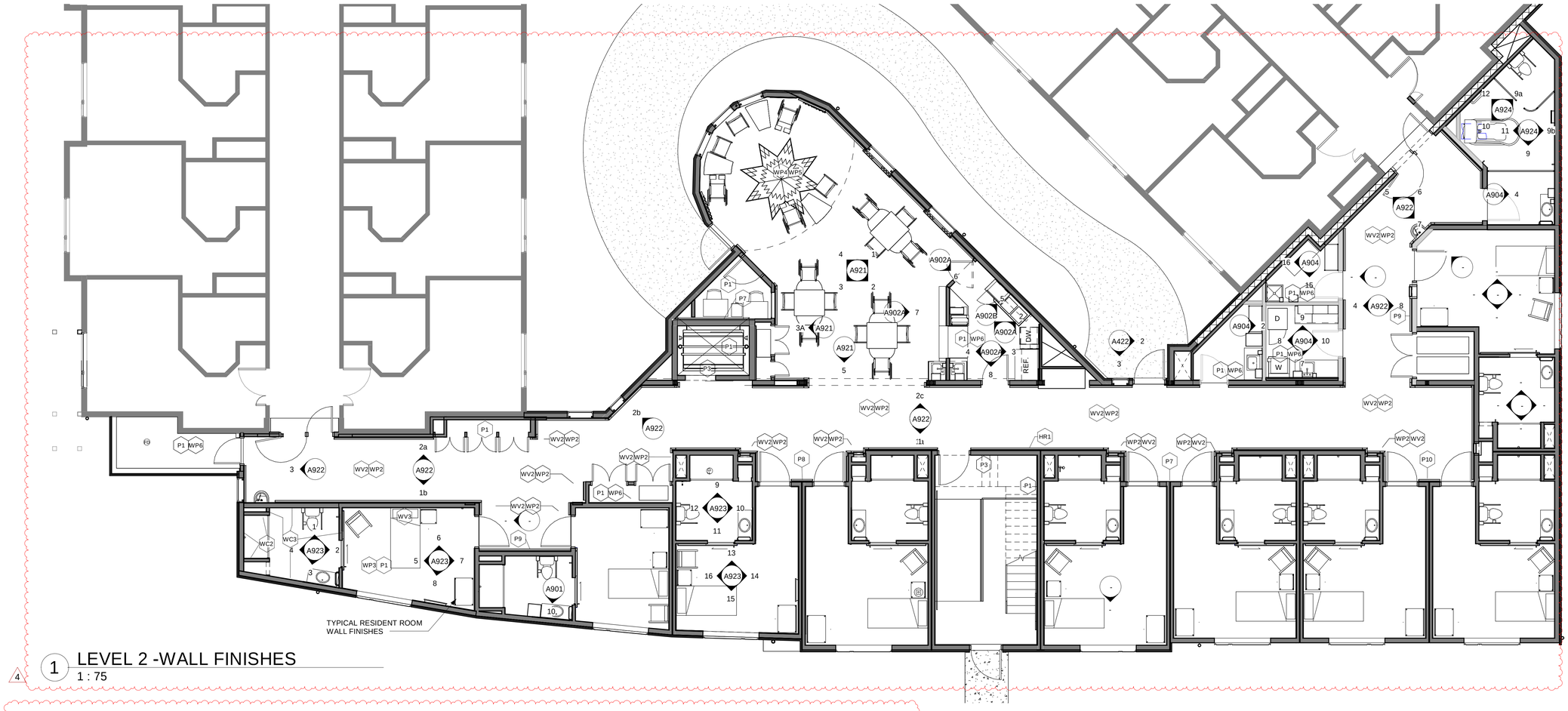

1 LEVEL 2 -WALL FINISHES
1 : 75

4

Finish Schedule:

CODE	ITEM	PRODUCT
ART1	CUSTOM ARTWORK	CUSTOM ARTWORK DONE BY OTHERS
B1	COVE BASE 1	GERFLOR, TARASAFE ULTRA H20, ICEBERG 7720
RB1	RUBBER BASE	JOHNSONITE, COLOUR TBD
WS1	WINDOW SHADE	(SUITES & HALLWAYS) ENLIGHTENED STYLE, PRODUCT: ROLLER SHADES, MODEL: LATOUR ROLLER CORDLESS (TOUCHLIFT), MOUNT: INSIDE MOUNT, TOP TREATMENT: NO, FABRIC TYPE:ESSS ESSENTIALS SCREEN 5%, COLOR: 504 GRAY, BLINDS ON HEADRAIL: SINGLE PANEL SHADE, RAILROAD FABRIC: NO, PRIVACY LIGHT BLOCK: NO, SIDEBYSIDE:NO
CT1	PRIVACY CURTAIN	TBD (TUB ROOM)
CT2	PRIVACY CURTAIN	TBD (LOUNGE)
LVT1	FIELD LVT	INTERFACE- CRITERION CLASSIC WOODGRAINS, C00105 CEDAR
LVT2	COMMON AREA LVT	INTERFACE- NATIVE FABRIC, A00802 SEAGRASS
SF1	WASHROOM/SHOWER SAFETY FLOORING	GERFLOR, TARASAFE ULTRA H20, ICEBERG 7720 ,COVE BASE
SF2	KITCHEN SAFETY FLOORING	POLYFLOR, POLYSAFE, VERONA PUR, 5201 COOKIE CREAM
SV1	ACCENT SHEET FLOORING	TARKETT, IQ EMINENT, COLOUR TBD
SV2	ACCENT SHEET FLOORING	TARKETT, IQ EMINENT, COLOUR TBD
SV3	ACCENT SHEET FLOORING	TARKETT, IQ EMINENT, COLOUR TBD REP CONTACT FOR FLOOR MURAL/MOTIF: THOMAS FULCHER, THOMAS.FULCHER@EXTERNAL.TARKETT.COM
HR1	HANDRAIL	ACROVYN HANDRAILS, CLASSIC MAPLE #372, HRW-6C
P1	PAINT	(FIELD & DOOR FRAMES) BENJAMIN MOORE, OC-85 MAYONNAISE
P2	PAINT	BENJAMIN MOORE, 2118-40 SEA LIFE
P3	PAINT	SHERWIN WILLIAMS, SW 6071 POPULAR GRAY
P4	PAINT	SHERWIN WILLIAMS, SW 9080 HUSHED AUBURN
P5	PAINT	SHERWIN WILLIAMS, SW 6338 WARMING PEACH
P6	PAINT	SHERWIN WILLIAMS, SW 9117 URBAN JUNGLE
P7	PAINT	SHERWIN WILLIAMS SW 6157 FAVORITE TAN
P8	PAINT	SHERWIN WILLIAMS SW 6214 UNDERSEAS
P9	PAINT	SHERWIN WILLIAMS SW 7531 CANVAS TAN
P10	PAINT	SHERWIN WILLIAMS SW 6211 RAINWASHED
PL1	PLASTIC LAMINATE (DOORS)	FORMICA, CAMEL ELM, NATURAL GRAIN 5795-NG
PL2	PLASTIC LAMINATE	NEVAMAR - ARMOURED PROTECTION, PRECISION WHITE S7036T

CODE	ITEM	PRODUCT
S1	SOLID SURFACE	CORIAN - ANTARCTICA
SS1	STAINLESS STEEL	16GA STAINLESS STEEL, FOOD SAFE
SS2	STAINLESS STEEL	16GA STAINLESS STEEL
TR1	TRIM	CORNER GUARD
WP1	WALL PROTECTION (LEVEL 1 CORRIDOR)	ACROVYN WALL PROTECTION, TEA ROSE #1588 .040 THICKNESS
WP2	WALL PROTECTION (LEVEL 2 CORRIDOR)	ACROVYN WALL PROTECTION, SAGE GREEN #660 .040 THICKNESS
WP3	WALL PROTECTION (RESIDENT ROOMS)	ACROVYN WALL PROTECTION, SLATE #209 .040 THICKNESS, 1200MM AFF
WP4	WALL PROTECTION WALLPAPER (COMMON LOWER)	CROWN WALLCOVERINGS, P3TEC WALL PROTECTION, COLOUR TBD
WP5	WALL PROTECTION WALLPAPER (COMMON UPPER)	CROWN WALLCOVERINGS, P3TEC WALL PROTECTION, COLOUR TBD
WP6	WALL PROTECTION	ACROVYN WALL PROTECTION, MISSION WHITE #933 .040 THICKNESS
WV1	WALL VINYL (CORRIDOR LEVEL 1)	ODYSSEY WALLCOVERINGS, ACUARELA, TEX1148
WV2	WALL VINYL (CORRIDOR LEVEL 2)	LEN-TEX WALLCOVERINGS, ARBOREAL, NYMPH
WV3	WALL VINYL (RESIDENT ROOM HEADBOARD)	LEN-TEX WALLCOVERINGS, CRESCENDO, PALISADE 8609
WC1	TUB ROOM FEATURE	GERFLOR, MURAL CALYPSO, 7007 BLOSSOM LICHEN
WC2	TUB ROOM WALLS	GERFLOR, MURAL CALYPSO, 7711 ICE, HEAT WELD FROM WC1 TO WC2
WC3	RESIDENT ROOM SHOWER WALLS	GERFLOR, MURAL CALYPSO, 7005 BLOSSOM SNOW PEARL, HEAT WELD TO SF-1 AND WC4
WC4	RESIDENT ROOMS WASHROOM WALLS	GERFLOR, MURAL CALYPSO, 7736 FABRIC WOOL, HEAT WELD TO SF-1 AND WC3
CR1	CHAIR RAIL	ACROVYN GUARD RAIL, AW-LR, SOLID WOOD, CUSTOM PAINTED FINISH: WHITE
RF1	RESILIENT RUBBER STAIR TREAD WITH RISER	JOHNSONITE RUBBER INTEGRATED STAIR TREAD WITH RISER, TEXTURE: HAMMERED, COLOUR: 32 PEBBLE WG , INSERTED BLACK GRIT TAPE
EC1	EXPOSED CONCRETE	TO BE SEALED

4

GENERAL FINISH NOTES:

NOTE: APPLIES TO MAIN AND SECOND FLOORS

1. ALL MATERIALS LISTED HAVE BEEN SELECTED FOR SPECIFIC COLOR, TEXTURE, AND PATTERN. ALTERNATES WILL NOT BE CONSIDERED. SUBMIT SAMPLES OF ALL FINISHES FOR APPROVAL PRIOR TO COMMENCING WORK.
2. REFER TO DOOR AND HARDWARE SCHEDULE FOR DOOR AND FRAME FINISHES.
3. REFER TO MILLWORK ELEVATIONS AND DETAILS FOR LOCATION OF MILLWORK FINISHES.
4. ALL WALLS TO BE FINISHED IN ACROVYN WALL PROTECTION TO BE 1200 A.F.F. AND VINYL WALLCOVERING FROM 1200 A.F.F. TO U/S OF CEILING UNLESS NOTED OTHERWISE.
5. ALL ACROVYN HANDRAILS AND CHAIR RAILS TO BE INSTALLED AT 865 A.F.F.
6. ALL ACROVYN WALL PROTECTION TO BE C/W TRIM WHERE REQUIRED
7. ALL DOOR FRAMES PAINTED P1 UNLESS NOTED OTHERWISE.
8. ALL WD1 TRIMS TO BE PAINTED P1 UNLESS NOTED OTERWISE.
9. ALL GERFLOR WALL AND FLOOR PRODUCTS TO BE INSTALLED AND WELDED AS PER MANUFACTURER INSTRUCTIONS.
10. HANDRAIL TO BE CONTINUOUS AROUND CORNERS WHERE SHOWN
11. WALL FINISHES TAGGED IN ROOM TO BE APPLIED ON ALL WALL SURFACES IN APPLICABLE ROOM UNLESS OTHERWISE TAGGED DIRECTLY ON A WALL. ALL SUITES FINISHES TO FOLLOW TYPICAL SUITE.
12. HANDRAILS IN DRAWINGS MAY NOT REFLECT ACTUAL HANDRAIL. CONTRACTOR SHALL REFER TO SPECIFICATIONS FOR ACTUAL HANDRAIL TYPE, STYLE AND MOUNTING REQUIREMENTS.
13. ALL WALL SURFACES IN CORRIDORS TO BE FINISHED WITH WALL PROTECTION AND VINYL WALLCOVERING UNLESS OTHERWISE NOTED

4

Arch D: 36" x 24" 2022-12-07 10:14:42 AM

MAD
MEIKLEJOHN ARCHITECTURAL DESIGN STUDIO INC
104 - 259 BACKSTREET BOULEVARD, PENTICTON, BC
V2A 0G4 T: 250-492-3143 W: MADSTUDIO.CA
COPYRIGHT RESERVED

© ALL RIGHTS RESERVED

THIS DRAWING IS NOT TO BE COPIED OR REVISED IN ANY MANNER WITHOUT THE WRITTEN AUTHORIZATION OF THE ARCHITECT.

THE CONTRACTOR SHALL VERIFY AND BE RESPONSIBLE FOR ALL DIMENSIONS. DO NOT SCALE THE DRAWING. ANY ERRORS OR OMISSIONS SHALL BE REPORTED TO THE ARCHITECT WITHOUT DELAY.

THE GOOD SAMARITAN SOCIETY

1080 Architecture Planning + Interiors
3434 Regina Ave.
Regina, SK, S4S 7J9
306.721.1080
1080architecture.com

4	2022-12-07	ADDENDUM #2
2	2022-11-08	ISSUED FOR TENDER

VILLAGE BY THE STATION - 18 BED ADDITION
270 HASTINGS AVE,
PENTICTON, BC

LEVEL 2- WALL FINISH PLAN

DRAWN	KL/JP
CHECKED	LC
DATE	08NOV22
PROJECT No.	MAD#22.196
DRAWING No.	A326

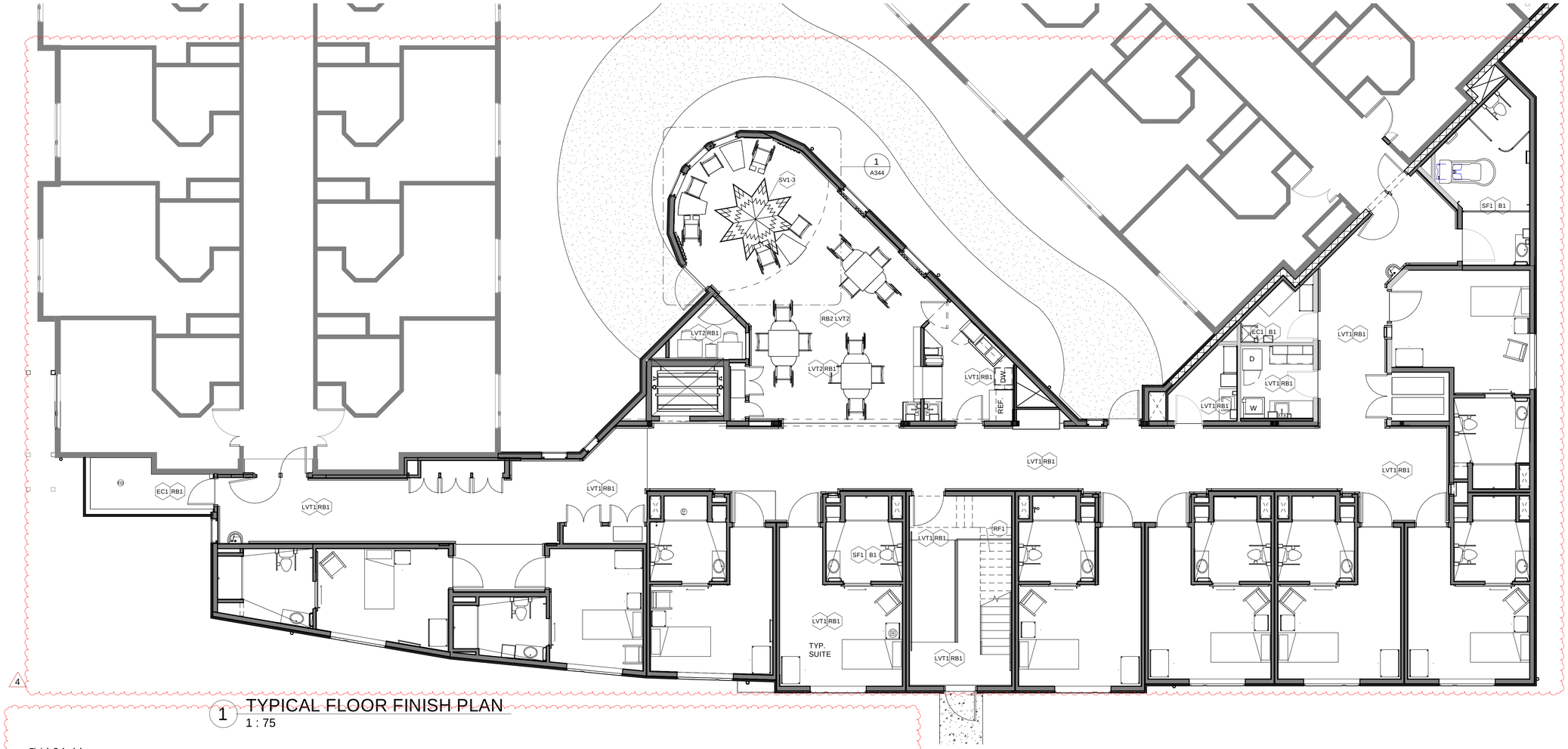

1 TYPICAL FLOOR FINISH PLAN
1 : 75

Finish Schedule:

CODE	ITEM	PRODUCT
ART1	CUSTOM ARTWORK	CUSTOM ARTWORK DONE BY OTHERS
B1	COVE BASE 1	GERFLOR, TARASAFE ULTRA H20, ICEBERG 7720
RB1	RUBBER BASE	JOHNSONITE, COLOUR TBD
WS1	WINDOW SHADE	(SUITES & HALLWAYS) ENLIGHTENED STYLE, PRODUCT: ROLLER SHADES, MODEL: LATOUR ROLLER CORDLESS (TOUCHLIFT), MOUNT: INSIDE MOUNT, TOP TREATMENT: NO, FABRIC TYPE:ESS5 ESSENTIALS SCREEN 5%, COLOR: 504 GRAY, BLINDS ON HEADRAIL: SINGLE PANEL SHADE, RAILROAD FABRIC: NO, PRIVACY LIGHT BLOCK: NO, SIDEBYSIDE:NO
CT1	PRIVACY CURTAIN	TBD (TUB ROOM)
CT2	PRIVACY CURTAIN	TBD (LOUNGE)
LVT1	FIELD LVT	INTERFACE- CRITERION CLASSIC WOODGRAINS, C00105 CEDAR
LVT2	COMMON AREA LVT	INTERFACE- NATIVE FABRIC, A00802 SEAGRASS
SF1	WASHROOM/SHOWER SAFETY FLOORING	GERFLOR, TARASAFE ULTRA H20, ICEBERG 7720 ,COVE BASE
SF2	KITCHEN SAFETY FLOORING	POLYFLOR, POLYSAFE, VERONA PUR, 5201 COOKIE CREAM
SV1	ACCENT SHEET FLOORING	TARKETT, IQ EMINENT, COLOUR TBD
SV2	ACCENT SHEET FLOORING	TARKETT, IQ EMINENT, COLOUR TBD
SV3	ACCENT SHEET FLOORING	TARKETT, IQ EMINENT, COLOUR TBD
		REP CONTACT FOR FLOOR MURAL/MOTIF: THOMAS FULCHER, THOMAS.FULCHER@EXTERNAL.TARKETT.COM
HR1	HANDRAIL	ACROVYN HANDRAILS, CLASSIC MAPLE #372, HRW-6C
P1	PAINT	(FIELD & DOOR FRAMES) BENJAMIN MOORE, OC-85 MAYONNAISE
P2	PAINT	BENJAMIN MOORE, 2118-40 SEA LIFE
P3	PAINT	SHERWIN WILLIAMS, SW 6071 POPULAR GRAY
P4	PAINT	SHERWIN WILLIAMS, SW 9080 HUSHED AUBURN
P5	PAINT	SHERWIN WILLIAMS, SW 6338 WARMING PEACH
P6	PAINT	SHERWIN WILLIAMS, SW 9117 URBAN JUNGLE
P7	PAINT	SHERWIN WILLIAMS SW 6157 FAVORITE TAN
P8	PAINT	SHERWIN WILLIAMS SW 6214 UNDERSEAS
P9	PAINT	SHERWIN WILLIAMS SW 7531 CANVAS TAN
P10	PAINT	SHERWIN WILLIAMS SW 6211 RAINWASHED
PL1	PLASTIC LAMINATE (DOORS)	FORMICA, CAMEL ELM, NATURAL GRAIN 5795-NG
PL2	PLASTIC LAMINATE	NEVAMAR - ARMOURED PROTECTION, PRECISION WHITE S7036T

CODE	ITEM	PRODUCT
S1	SOLID SURFACE	CORIAN - ANTARCTICA
SS1	STAINLESS STEEL	16GA STAINLESS STEEL, FOOD SAFE
SS2	STAINLESS STEEL	16GA STAINLESS STEEL
TR1	TRIM	CORNER GUARD
WP1	WALL PROTECTION (LEVEL 1 CORRIDOR)	ACROVYN WALL PROTECTION, TEA ROSE #1588 .040 THICKNESS
WP2	WALL PROTECTION (LEVEL 2 CORRIDOR)	ACROVYN WALL PROTECTION, SAGE GREEN #660 .040 THICKNESS
WP3	WALL PROTECTION (RESIDENT ROOMS)	ACROVYN WALL PROTECTION, SLATE #209 .040 THICKNESS, 1200MM AFF
WP4	WALL PROTECTION WALLPAPER (COMMON LOWER)	CROWN WALLCOVERINGS, P3TEC WALL PROTECTION, COLOUR TBD
WP5	WALL PROTECTION WALLPAPER (COMMON UPPER)	CROWN WALLCOVERINGS, P3TEC WALL PROTECTION, COLOUR TBD
WP6	WALL PROTECTION	ACROVYN WALL PROTECTION, MISSION WHITE #933 .040 THICKNESS
WV1	WALL VINYL (CORRIDOR LEVEL 1)	ODYSSEY WALLCOVERINGS, ACUARELA, TEX1148
WV2	WALL VINYL (CORRIDOR LEVEL 2)	LEN-TEX WALLCOVERINGS, ARBOREAL, NYMPH
WV3	WALL VINYL (RESIDENT ROOM HEADBOARD)	LEN-TEX WALLCOVERINGS, CRESCENDO, PALISADE 8609
WC1	TUB ROOM FEATURE	GERFLOR, MURAL CALYPSO, 7007 BLOSSOM LICHEN
WC2	TUB ROOM WALLS	GERFLOR, MURAL CALYPSO, 7711 ICE, HEAT WELD FROM WC1 TO WC2
WC3	RESIDENT ROOM SHOWER WALLS	GERFLOR, MURAL CALYPSO, 7005 BLOSSOM SNOW PEARL, HEAT WELD TO SF-1 AND WC4
WC4	RESIDENT ROOMS WASHROOM WALLS	GERFLOR, MURAL CALYPSO, 7736 FABRIC WOOL, HEAT WELD TO SF-1 AND WC3
CR1	CHAIR RAIL	ACROVYN GUARD RAIL, AW-LR, SOLID WOOD, CUSTOM PAINTED FINISH: WHITE
RF1	RESILIENT RUBBER STAIR TREAD WITH RISER	JOHNSONITE RUBBER INTEGRATED STAIR TREAD WITH RISER, TEXTURE: HAMMERED, COLOUR: 32 PEBBLE WG , INSERTED BLACK GRIT TAPE
EC1	EXPOSED CONCRETE	TO BE SEALED

4

Arch D: 36" x 24" 2022-12-07 10:14:44 AM

MAD
MEIKLEJOHN ARCHITECTURAL DESIGN STUDIO INC
104 - 259 BACKSTREET BOULEVARD, PENTICTON, BC
V2A 0G4 T: 250-492-3143 W: MADSTUDIO.CA
COPYRIGHT RESERVED

© ALL RIGHTS RESERVED

THIS DRAWING IS NOT TO BE COPIED OR REVISED IN ANY MANNER WITHOUT THE WRITTEN AUTHORIZATION OF THE ARCHITECT.

THE CONTRACTOR SHALL VERIFY AND BE RESPONSIBLE FOR ALL DIMENSIONS. DO NOT SCALE THE DRAWING. ANY ERRORS OR OMISSIONS SHALL BE REPORTED TO THE ARCHITECT WITHOUT DELAY.

THE GOOD SAMARITAN SOCIETY

1080 Architecture Planning + Interiors
3434 Regina Ave.
Regina, SK, S4S 7J9
306.721.1080
1080architecture.com

4	2022-12-07	ADDENDUM #2
2	2022-11-08	ISSUED FOR TENDER

VILLAGE BY THE STATION - 18 BED ADDITION
270 HASTINGS AVE,
PENTICTON, BC

TYPICAL FLOOR FINISH PLAN

DRAWN	KL/JP
CHECKED	LC
DATE	08NOV22
PROJECT No.	MAD#22.196
DRAWING No.	A327

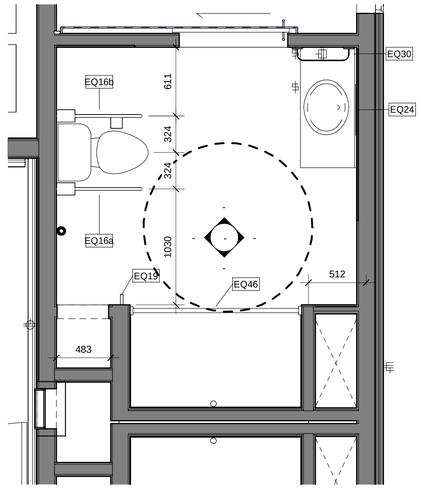

1 ENLARGED WASHROOM SUITE 109
1 : 25

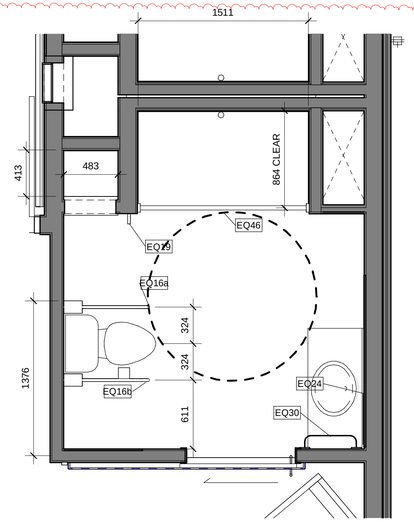

2 ENLARGED WASHROOM SUITE 110
1 : 25

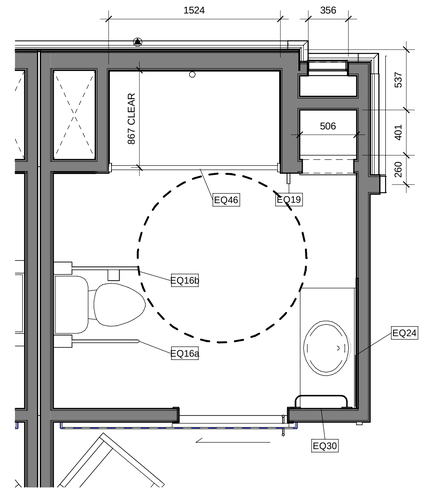

3 ENLARGED WASHROOM SUITE 111 - 116
1 : 25

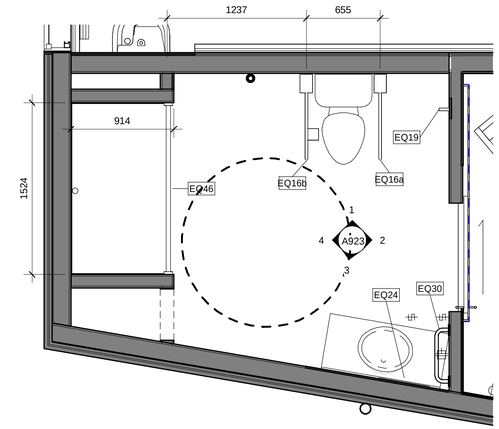

4 ENLARGED WASHROOM SUITE 117, 118
1 : 25

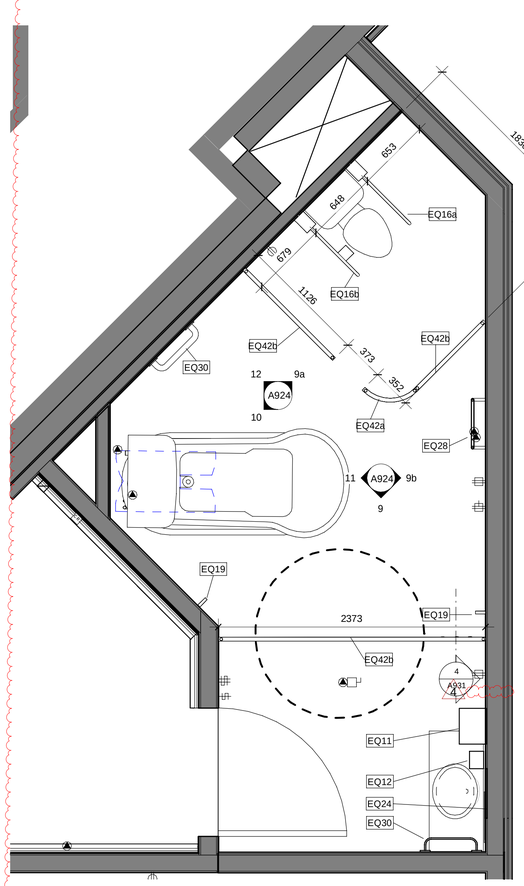

5 ENLARGED TUB ROOM
1 : 25

4

Washroom Accessory Notes

General Notes
- Provide plywood backing behind all washroom fixtures and accessories
- Use blueboard around all shower stalls

Equipment

Type Mark	Description	Model	Quantity	Manufacturer	Supplier	Installer
EQ1	Hot Food Table	RET-3 (30)	2	Quest	Owner	Owner
EQ2	Dishwasher	N900 Nexus	2	Champion Moyer Diebel	Contractor	Contractor
EQ3	Refrigerator	18 cu.ft. top freezer	2	GE	Contractor	Contractor
EQ4	Bed	Advantage QD1000MLF	18	Span America	Owner	Owner
EQ6	Microwave	TBD BY OWNER	2		Owner	Contractor
EQ7	Bedpan Washer	Ninjo Tornado	2	ARJOHUNTLEIGH	Owner	Contractor
EQ8	Medical Cart	Ultraglide (short) - 503A1X3	2	Manrex	Owner	Owner
EQ9	Top Load Washer	LWN432SP113CW01	2	Huebsch	Owner	Contractor
EQ10	Front Load Dryer	LDE3TRGS173CW01	2	Huebsch	Owner	Contractor
EQ11	Paper Towel holder	09740 Noir Mini Touchless Mechanical Roll	24	Kruger	Owner	Contractor
EQ12	Soap Dispenser	GP1LDS	24	DEB	Cardinal Health	Contractor
EQ13	Metal Shelving - 460mm x 915mm	Super Erecta Shelf	12	Metro Shelving	Contractor	Contractor
EQ14	Janitor Cart with locking cabinet	9T7500	2	Rubbermaid	Owner	Owner
EQ15	Laundry Detergent Dispenser	Singleshot Microporcessor-Controlled Dosing System	2	Diversey	Diversey	Contractor
EQ16a	Grab Bar	1055-S	20	Frost	Contractor	Contractor
EQ16b	Grab Bar with Toilet Paper Dispensor	1055-FTS	20	Frost	Contractor	Contractor
EQ18	Deskside Recycle Container 11.4" x 8.2" x 12.1"	2955-73	4	Rubbermaid	Contractor	Contractor
EQ19	Robe Hook	Double Wardrobe Hook 2235	20	Richelieu Hardware	Contractor	Contractor
EQ20	Coffee Service	CWTF-DV-APS 23001.0059	2	Bunn	Owner	Contractor
EQ21	Linen Cart	4091 Utility Cart, Open Sided	2	Rubbermaid	Owner	Contractor
EQ23	Stainless Steel Sink/ Counter	Refer to Mech.		Custom	Contractor	Contractor
EQ24	Mirror	451 x 1220 mirror c/w 25 frame	20	Custom	Contractor	Contractor
EQ26	Broom and Mop Rack	1113	2	Frost	Contractor	Contractor
EQ27	Wall Mounted Shower Controls	As per mechanical drawings.	<varies>		Contractor	Contractor
EQ28	Towel Warmer	DC250	2	Enthermics	Contractor	Contractor
EQ29	Under Counter Garbage	2620 Brute Container with out lid	4	Rubbermaid	Contractor	Contractor
EQ29a	Garbage Can Dolly	2640	4	Rubbermaid	Contractor	Contractor
EQ30	Grab bar 475mm long	1001NP18"		Frost	Contractor	Contractor
EQ32	Dining Table	Enable Table	9	GLOBAL FURNITURE GROUP	Owner	Owner
EQ33	Dining Chair	Arm Chair	10	Staples or Duncan	Owner	Owner
EQ34	Bedside Cabinet Three Drawers, With Four Caster	TBD	18	GLOBAL FURNITURE GROUP	Owner	Owner
EQ35	Wardrobe Cabinet Hinged door three drawers	TBD	18	GLOBAL FURNITURE GROUP	Owner	Owner
EQ36	Desk	24"x 34", Height Adjustable	<varies>	GLOBAL FURNITURE GROUP	Owner	Owner
EQ37	Desk Chair - Nurses Office	TBD	<varies>		Owner	Owner

Equipment

Type Mark	Description	Model	Quantity	Manufacturer	Supplier	Installer
EQ38	Mobile Pedistal	TBD			Owner	Owner
EQ42a	Cubical Curtain Track Corner				Owner	Contractor
EQ42b	Cubical Curtain Track Straight	Straight Track Section to Suite; Curtain Suspended with Glide and Hook, Fabric: Maharam 511459, Field 004	18		Owner	Contractor
EQ42c	Cubical Curtain Track Curcular	Cubical Curtain Track Curcular c/w Glide and Hooks; Fabric Maharam Moderate 511459 001 Sand	<varies>		Owner	Contractor
EQ43a	Wall Mounted Shelving	Super Erecta Shelf and Direct Wall Mounts, 360Wide 1WD14K3	2	Metro Shelving	Contractor	Contractor
EQ43b	Wall Mounted Shelving	Super Erecta Shelf and Direct Wall Mounts, 533Wide 1WD21K3	2	Metro Shelving	Contractor	Contractor
EQ44	Roller Shade	(SUITES&HALLWAYS) ENLIGHTENED STYLE, Product: ROLLER SHADES, Model: LATOUR ROLLER CORDLESS (TOUCHLIFT), Mount: INSIDE MOUNT, Top Treatment: NO, Fabric Type:ESS5 Essentials Screen 5%, Color: 504 Gray, Blinds on Headrail: SINGLE PANEL SHADE, Railroad Fabric: NO, Privacy Light Block: NO, SideBySide:N	22- Contractor to confirm	Altex/ Sun Project	Contractor	Contractor
EQ45	Curtain and Curtain Rod	Curtain Rod: Brushed Nickle Finish, Ball Finial on Ends, Length To Sute Each Window; Fling Rod; Curtain Fabric: Maharam Branch 511472 - 003 Sprout with Black Out Backing		Eden Textile - Contact Judy Jamieson 780.452.7200	Owner	Contractor
EQ46	Shower Curtain Rod and Curtain	Brey Krause Break-Away Shower Rod Flange S-4650-SS, and Rod; Shower Curtain 60" x 66", Fabric Shower Shield Colour Snow			Owner	Contractor
EQ47	TV Bracket	Owner supplied TV Bracket, TBD, Contractor to supply backing at all locations	<varies>	TBD	<varies>	<varies>
EQ50	Drapery	TBD	<varies>		Contractor	Contractor

MAD
MEIKLEJOHN ARCHITECTURAL DESIGN STUDIO INC
104 - 259 BACKSTREET BOULEVARD, PENTICTON, BC
V2A 0G4 T: 250-492-3143 W: MADSTUDIO.CA

COPYRIGHT RESERVED
© ALL RIGHTS RESERVED
THIS DRAWING IS NOT TO BE COPIED OR REVISED IN ANY MANNER WITHOUT THE WRITTEN AUTHORIZATION OF THE ARCHITECT.
THE CONTRACTOR SHALL VERIFY AND BE RESPONSIBLE FOR ALL DIMENSIONS. DO NOT SCALE THE DRAWING. ANY ERRORS OR OMISSIONS SHALL BE REPORTED TO THE ARCHITECT WITHOUT DELAY.

THE GOOD SAMARITAN SOCIETY

1080 Architecture Planning + Interiors
3434 Regina Ave. 306.721.1080
Regina, SK, S4S 7J9 1080architecture.com

4	2022-12-07	ADDENDUM #2
2	2022-11-08	ISSUED FOR TENDER
1	2022-10-21	ISSUED FOR BP

VILLAGE BY THE STATION - 18 BED ADDITION
270 HASTINGS AVE, PENTICTON, BC

ENLARGED BATHROOM LAYOUTS

DRAWN	KL/JP
CHECKED	LC
DATE	08NOV22
PROJECT No.	MAD#22.196
DRAWING No.	A342

Arch D: 36" x 24" 2022-12-07 10:14:47 AM

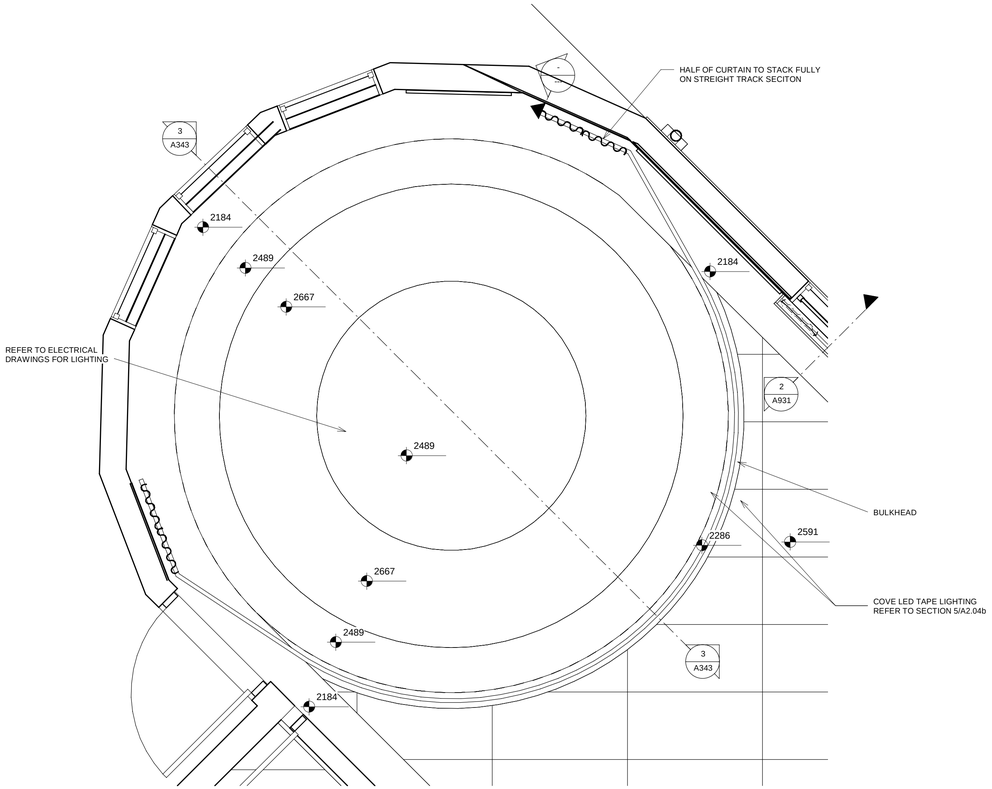

1 ENLARGED LOUNGE CEILING
1 : 25

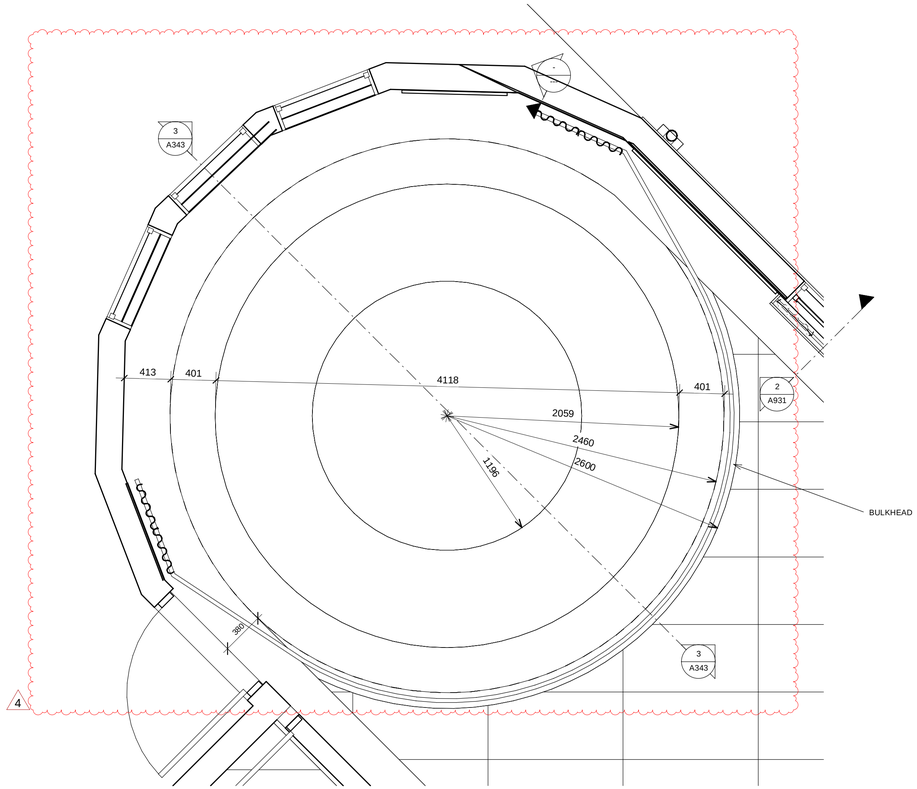

2 ENLARGED LOUNGE CEILING DIMENSIONS
1 : 25

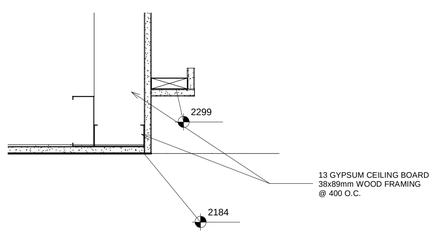

4 SECTION DETAIL - LOUNGE BULKHEAD
1 : 5

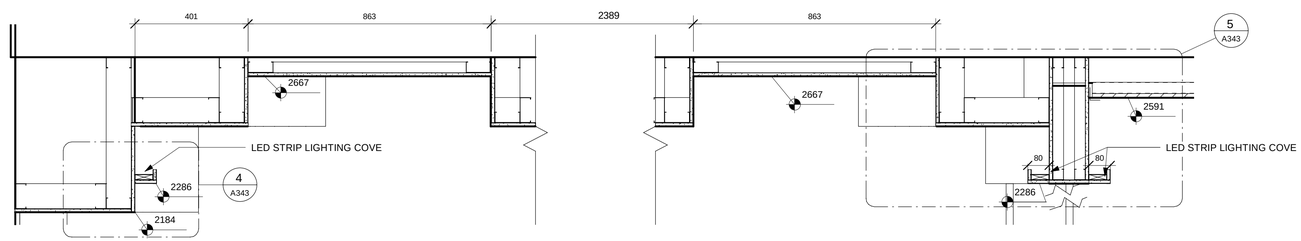

3 LOUNGE CEILING SECTION
1 : 10

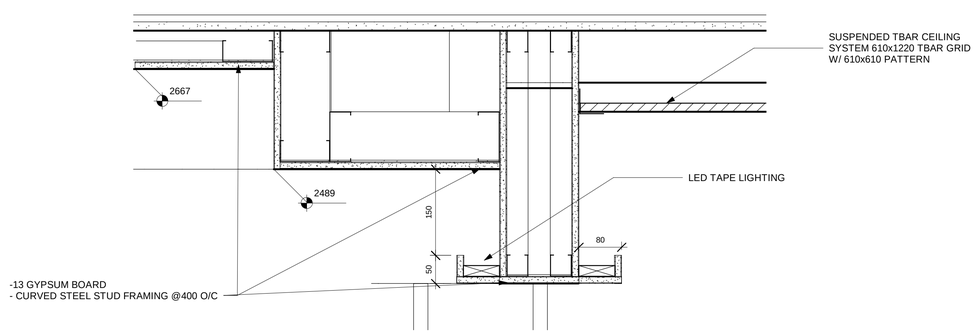

5 SECTION DETAIL - LOUNGE COVE LIGHTING
1 : 5

6 3D LOUNGE CEILING VIEW

MAD
MEIKLEJOHN ARCHITECTURAL DESIGN STUDIO INC
104 - 259 BACKSTREET BOULEVARD, PENTICTON, BC
V2A 0G4 T: 250-492-3143 W: MADSTUDIO.CA
COPYRIGHT RESERVED

© ALL RIGHTS RESERVED

THIS DRAWING IS NOT TO BE COPIED OR REVISED IN ANY MANNER WITHOUT THE WRITTEN AUTHORIZATION OF THE ARCHITECT.

THE CONTRACTOR SHALL VERIFY AND BE RESPONSIBLE FOR ALL DIMENSIONS. DO NOT SCALE THE DRAWING. ANY ERRORS OR OMISSIONS SHALL BE REPORTED TO THE ARCHITECT WITHOUT DELAY.

THE GOOD SAMARITAN SOCIETY

1080 Architecture Planning + Interiors
3434 Regina Ave.
Regina, SK, S4S 7J9
306.721.1080
1080architecture.com

4	2022-12-07	ADDENDUM #2
2	2022-11-08	ISSUED FOR TENDER

VILLAGE BY THE STATION - 18 BED ADDITION
270 HASTINGS AVE,
PENTICTON, BC

ENLARGED LOUNGE CEILING PLAN

DRAWN	KL/JP
CHECKED	LC
DATE	08NOV22
PROJECT No.	MAD#22.196
DRAWING No.	A343

Arch D: 36" x 24" 2022-12-07 10:15:15 AM

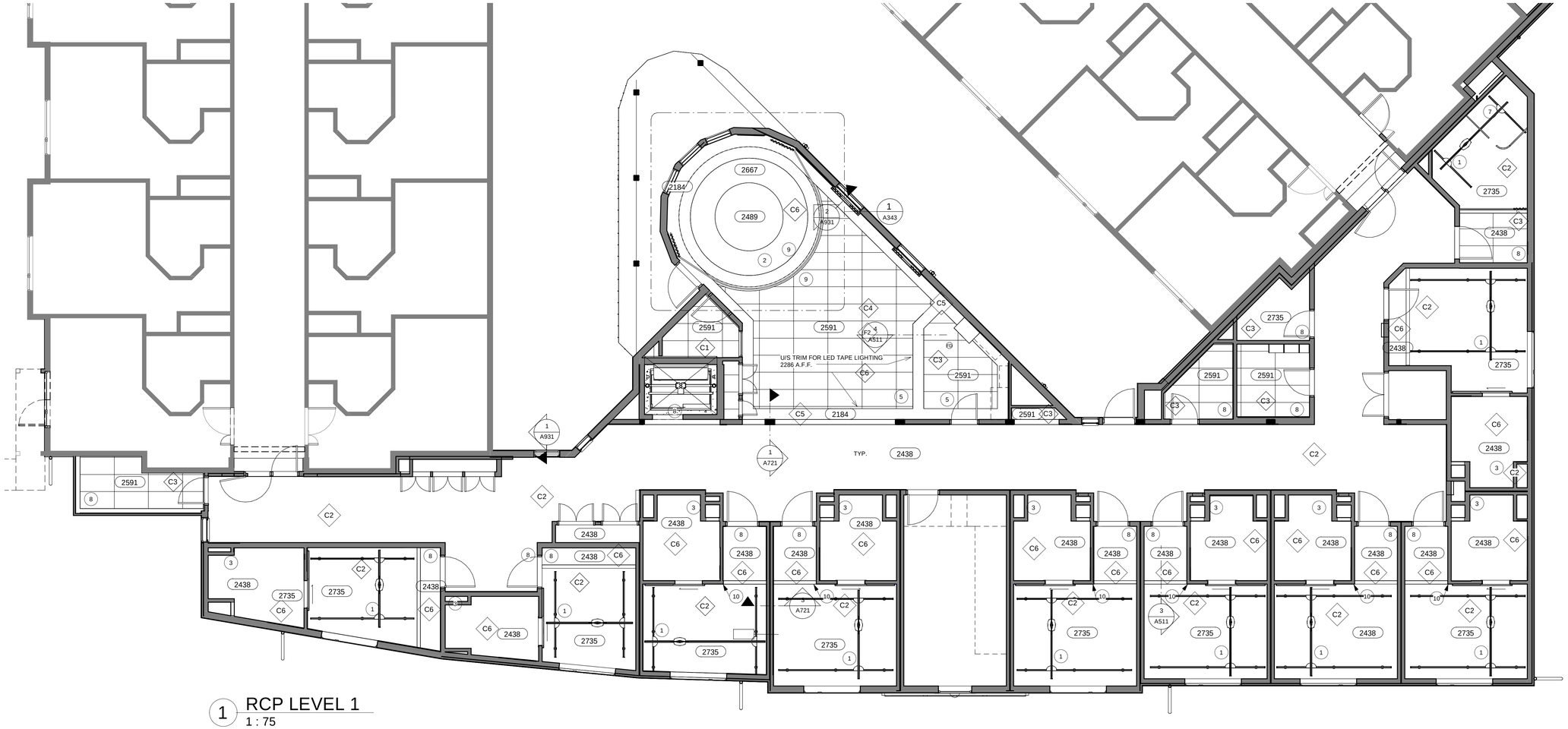

1 RCP LEVEL 1
1 : 75

4

CEILING TYPES:

ALL CEILINGS C2, UNLESS NOTED OTHERWISE

C1 SUSPENDED TBAR CEILING SYSTEM
ARMSTRONG PRELUDE SUSPENSION SYSTEM
WITH ARMSTRONG DUNE SECOND LOOK II, TEGULAR,
(24" X 24" VISUAL PATTERN) 24" X 48" ACOUSTIC
TILE, #2712

4 C2 GYPSUM FINISH OF F1/R1/R2 ASSEMBLY
(SEE FLOOR/ROOF TYPE LEGEND)

C3 SUSPENDED CEILING SYSTEM
ARMSTRONG PRELUDE SUSPENSION SYSTEM
WITH ARMSTRONG GEORGIAN HIGH WASHABILITY
PANELS UNPERFORATED, SQUARE LAY-IN,
24" X 48" ACOUSTIC TILE, #793

C4 SUSPENDED CEILING SYSTEM:
ARMSTRONG PRELUDE SUSPENSION SYSTEM
WITH ARMSTRONG DUNE SECOND LOOK II
(24" X 24" VISUAL PATTERN) 24" X 48" ACOUSTIC TILE, #2712
WITH ARMSTRONG CEILING STYLESTIX CEILING
GRID COVERS #1310 6' GRID COVERS; #1311 6'
WALL MOLDING COVERS; #1312 2' GRID COVERS.

4 C5 16 GYPSUM BOARD
SUSPENDED 2X4 WOOD FRAMING @ 600 O/C
BELOW F1 OR R1 ASSEMBLY GYPSUM

C6 16 GYPSUM CEILING BOARD
SUSPENDED 45 STEEL FURRING CHANNELS @ 400 O/C
BELOW F1 OR R1 ASSEMBLY GYPSUM

GENERAL RCP NOTES:

1. THE REFLECTED CEILING PLAN IS FOR LOCATION OF LIGHTING AND CEILING TYPES AND SHALL BE READ IN CONJUNCTION WITH MECHANICAL AND ELECTRICAL DRAWINGS AND SPECIFICATIONS.
2. ALL CEILING MOUNTED ACCESS PANELS AND GRILLES TO MATCH CEILING UNLESS NOTED OTHERWISE.
3. IN ALL GYPSUM BOARD CEILING, PAINT ALL CEILING MOUNTED ACCESS PANELS AND GRILLES **P1** TO MATCH CEILING UNLESS NOTED OTHERWISE.
4. REFER TO ELECTRICAL, MECHANICAL ENGINEER'S DRAWINGS FOR COMPLETE SPECIFICATIONS, INCLUDING COLOUR AND FINISHES OF DEVICES AND COVER PLATES.
5. SWITCH HEIGHTS TO BE 1067mm TO CENTERLINE ABOVE FINISHED FLOOR UNLESS OTHERWISE NOTED.
6. SWITCHES TO BE LOCATED 150mm TO CENTERLINE FROM DOOR OR GLAZING FRAMES UNLESS OTHERWISE NOTED.
7. NOT USED.
8. ALL CEILING LIFT TRACKS TO BE CENTERED ON BATHROOM DOOR AND WATER CLOSET. SEE STRUCTURAL DRAWINGS FOR CEILING LIFT ATTACHMENT TO STRUCTURE.
9. ALL LIGHTS CENTERED IN TILE UNLESS NOTED OTHERWISE.

RCP KEYNOTES:

1. GANTRY LIFT BY OWNER, INSTALLED BY CONTRACTOR. COORDINATE FRAMING/BLOCKING INSTALLATION. REFERENCE PRODUCT: HANDICARE XY GANTRY
2. CIRCULAR BULKHEAD, REFER TO SHEET A343
3. INSTALL BLUEBOARD TO CEILING OF SHOWER. REFER TO DETAIL 2/A721

4

4. ALIGN T-BAR GRID ADJACENT WITH CORRIDOR GRID.
5. START FULL CEILING TILE AT EDGE OF BULKHEAD TYP.
6. CENTER LIGHT IN HALLWAY. UNLESS NOTED OTHERWISE.
7. CENTER CEILING TRACK OVER WATER CLOSET AND TUB.
8. START FULL CEILING TILE @ EDGE OF WALL.
9. INSTALL 75mm WIDE FRAMING WITH GYPSUM WALLBOARD FOR LED TAPE LIGHTING ON BULKHEAD AT 2184mm A.F.F. ON 3 SIDES OF GYPSUM BOARD BULKHEAD CORRIDOR CEILING, TYPICAL. REFER TO DETAILS ON A343 — 4
10. ALIGN FACE OF BULKHEAD WITH WALL FACE.
11. CENTER LIGHT IN SHOWER UNLESS NOTED OTEHRWISE.

RCP LEGEND:

610x610 PATTERN LINE

LINE OF CEILING LIFT TRACK

610 x 1220 CEILING GRID

Arch Dr: 36" x 24" 2022-12-07 10:15:34 AM

MAD
MEIKLEJOHN ARCHITECTURAL DESIGN STUDIO INC
104 - 259 BACKSTREET BOULEVARD, PENTICTON, BC
V2A 0G4 T: 250-492-3143 W: MADSTUDIO.CA

COPYRIGHT RESERVED

© ALL RIGHTS RESERVED

THIS DRAWING IS NOT TO BE COPIED OR REVISED IN ANY MANNER WITHOUT THE WRITTEN AUTHORIZATION OF THE ARCHITECT.

THE CONTRACTOR SHALL VERIFY AND BE RESPONSIBLE FOR ALL DIMENSIONS. DO NOT SCALE THE DRAWING. ANY ERRORS OR OMISSIONS SHALL BE REPORTED TO THE ARCHITECT WITHOUT DELAY.

THE GOOD SAMARITAN SOCIETY

1080 Architecture Planning + Interiors
3434 Regina Ave.
Regina, SK, S4S 7J9
306.721.1080
1080architecture.com

4	2022-12-07	ADDENDUM #2
2	2022-11-08	ISSUED FOR TENDER
1	2022-10-21	ISSUED FOR BP

VILLAGE BY THE STATION - 18 BED ADDITION
270 HASTINGS AVE,
PENTICTON, BC

REFLECTED CEILING PLAN LEVEL 1

DRAWN	KL/JP
CHECKED	LC
DATE	08NOV22
PROJECT No.	MAD#22.196
DRAWING No.	A371

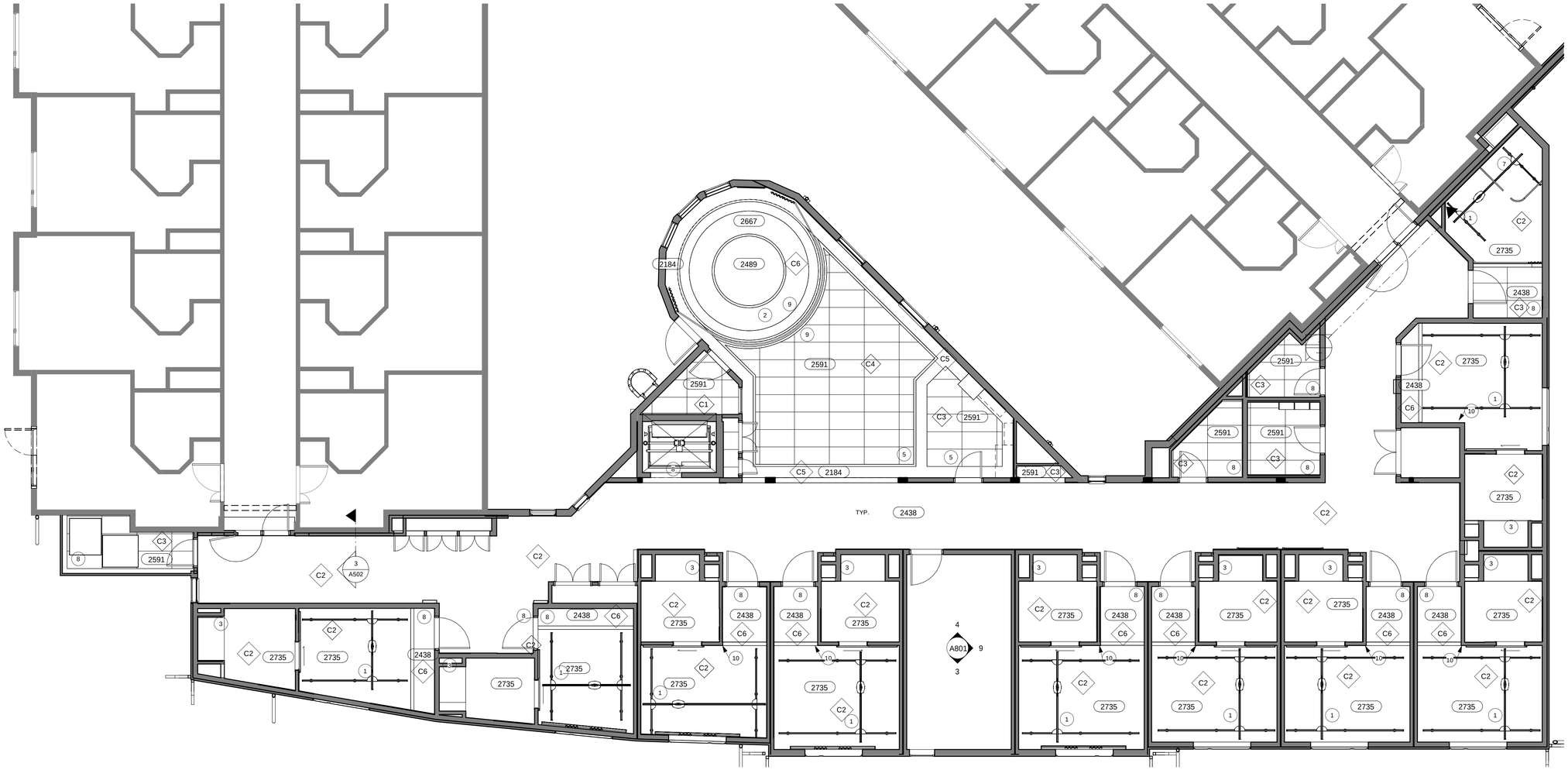

1 RCP LEVEL 2
1 : 75

4

CEILING TYPES:

ALL CEILINGS C2, UNLESS NOTED OTHERWISE

C1 SUSPENDED TBAR CEILING SYSTEM
ARMSTRONG PRELUDE SUSPENSION SYSTEM
WITH ARMSTRONG DUNE SECOND LOOK II, TEGULAR,
(24" X 24" VISUAL PATTERN) 24" X 48" ACOUSTIC
TILE, #2712

4 C2 GYPSUM FINISH OF F1/R1/R2 ASSEMBLY
(SEE FLOOR/ROOF TYPE LEGEND)

C3 SUSPENDED CEILING SYSTEM
ARMSTRONG PRELUDE SUSPENSION SYSTEM
WITH ARMSTRONG GEORGIAN HIGH WASHABILITY
PANELS UNPERFORATED, SQUARE LAY-IN,
24" X 48" ACOUSTIC TILE, #793

C4 SUSPENDED CEILING SYSTEM:
ARMSTRONG PRELUDE SUSPENSION SYSTEM
WITH ARMSTRONG DUNE SECOND LOOK II
(24" X 24" VISUAL PATTERN) 24" X 48" ACOUSTIC TILE, #2712
WITH ARMSTRONG CEILING STYLESTIX CEILING
GRID COVERS #1310 6' GRID COVERS; #1311 6'
WALL MOLDING COVERS; #1312 2' GRID COVERS.

4 C5 16 GYPSUM BOARD
SUSPENDED 2X4 WOOD FRAMING @ 600 O/C
BELOW F1 OR R1 ASSEMBLY GYPSUM

C6 16 GYPSUM CEILING BOARD
SUSPENDED 45 STEEL FURRING CHANNELS @ 400 O/C
BELOW F1 OR R1 ASSEMBLY GYPSUM

GENERAL RCP NOTES:

1. THE REFLECTED CEILING PLAN IS FOR LOCATION OF LIGHTING AND CEILING TYPES AND SHALL BE READ IN CONJUNCTION WITH MECHANICAL AND ELECTRICAL DRAWINGS AND SPECIFICATIONS.
2. ALL CEILING MOUNTED ACCESS PANELS AND GRILLES TO MATCH CEILING UNLESS NOTED OTHERWISE.
3. IN ALL GYPSUM BOARD CEILING, PAINT ALL CEILING MOUNTED ACCESS PANELS AND GRILLES **P1** TO MATCH CEILING UNLESS NOTED OTHERWISE.
4. REFER TO ELECTRICAL, MECHANICAL ENGINEER'S DRAWINGS FOR COMPLETE SPECIFICATIONS, INCLUDING COLOUR AND FINISHES OF DEVICES AND COVER PLATES.
5. SWITCH HEIGHTS TO BE 1067mm TO CENTERLINE ABOVE FINISHED FLOOR UNLESS OTHERWISE NOTED.
6. SWITCHES TO BE LOCATED 150mm TO CENTERLINE FROM DOOR OR GLAZING FRAMES UNLESS OTHERWISE NOTED.
7. NOT USED.
8. ALL CEILING LIFT TRACKS TO BE CENTERED ON BATHROOM DOOR AND WATER CLOSET. SEE STRUCTURAL DRAWINGS FOR CEILING LIFT ATTACHMENT TO STRUCTURE.
9. ALL LIGHTS CENTERED IN TILE UNLESS NOTED OTHERWISE.

RCP KEYNOTES:

1. GANTRY LIFT BY OWNER, INSTALLED BY CONTRACTOR. COORDINATE FRAMING/BLOCKING INSTALLATION. REFERENCE PRODUCT: HANDICARE XY GANTRY
2. CIRCULAR BULKHEAD, REFER TO SHEET A343
3. INSTALL BLUEBOARD TO CEILING OF SHOWER. REFER TO DETAIL 2/A721

4

4. ALIGN T-BAR GRID ADJACENT WITH CORRIDOR GRID.
5. START FULL CEILING TILE AT EDGE OF BULKHEAD TYP.
6. CENTER LIGHT IN HALLWAY. UNLESS NOTED OTHERWISE.
7. CENTER CEILING TRACK OVER WATER CLOSET AND TUB.
8. START FULL CEILING TILE @ EDGE OF WALL.
9. INSTALL 75mm WIDE FRAMING WITH GYPSUM WALLBOARD FOR LED TAPE LIGHTING ON BULKHEAD AT 2184mm A.F.F. ON 3 SIDES OF GYPSUM BOARD BULKHEAD CORRIDOR CEILING, TYPICAL. REFER TO DETAILS ON A343 — 4
10. ALIGN FACE OF BULKHEAD WITH WALL FACE.
11. CENTER LIGHT IN SHOWER UNLESS NOTED OTEHRWISE.

RCP LEGEND:

610x610 PATTERN LINE

LINE OF CEILING LIFT TRACK

610 x 1220 CEILING GRID

Arch D: 36" x 24" 2022-12-07 10:15:36 AM

MAD
MEIKLEJOHN ARCHITECTURAL DESIGN STUDIO INC
104 - 259 BACKSTREET BOULEVARD, PENTICTON, BC
V2A 0G4 T: 250-492-3143 W: MADSTUDIO.CA

COPYRIGHT RESERVED

© ALL RIGHTS RESERVED

THIS DRAWING IS NOT TO BE COPIED OR REVISED IN ANY MANNER WITHOUT THE WRITTEN AUTHORIZATION OF THE ARCHITECT.

THE CONTRACTOR SHALL VERIFY AND BE RESPONSIBLE FOR ALL DIMENSIONS. DO NOT SCALE THE DRAWING. ANY ERRORS OR OMISSIONS SHALL BE REPORTED TO THE ARCHITECT WITHOUT DELAY.

THE GOOD SAMARITAN SOCIETY

1080 Architecture Planning + Interiors
3434 Regina Ave.
Regina, SK, S4S 7J9
306.721.1080
1080architecture.com

4	2022-12-07	ADDENDUM #2
2	2022-11-08	ISSUED FOR TENDER
1	2022-10-21	ISSUED FOR BP

VILLAGE BY THE STATION - 18 BED ADDITION
270 HASTINGS AVE, PENTICTON, BC

REFLECTED CEILING PLAN LEVEL 2

DRAWN	KL/JP
CHECKED	LC
DATE	08NOV22
PROJECT No.	MAD#22.196
DRAWING No.	A372

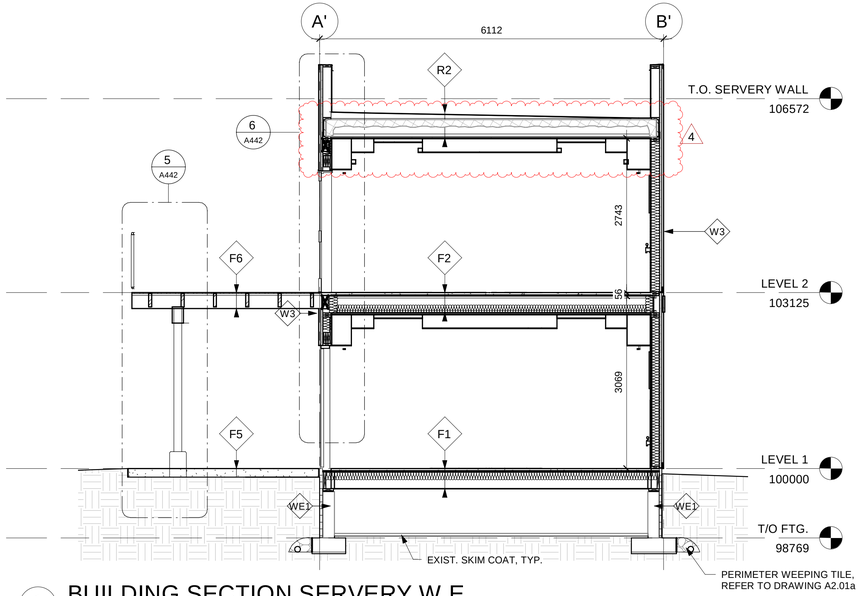

1 BUILDING SECTION SERVERY W.E.
1 : 50

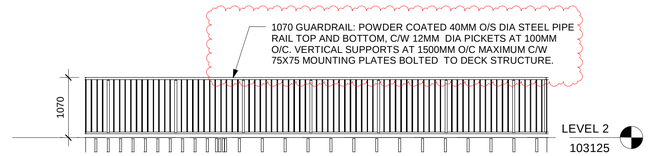

4 ELEVATION - PATIO GUARDRAIL
1 : 50

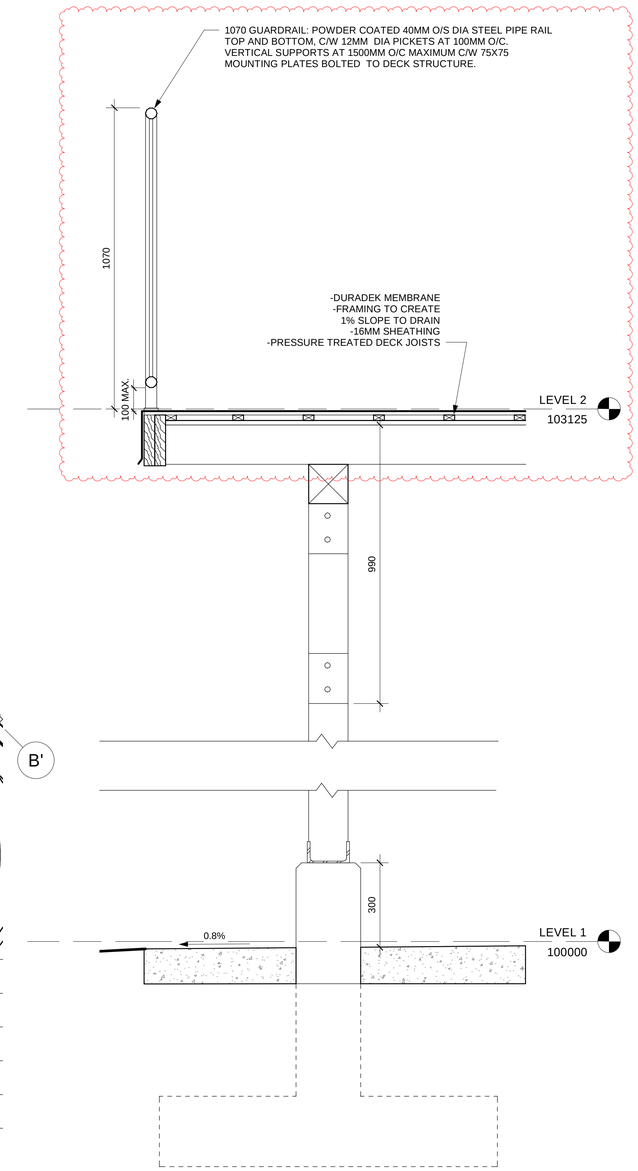

5 SECTION - PATIO GUARDRAIL
1 : 10

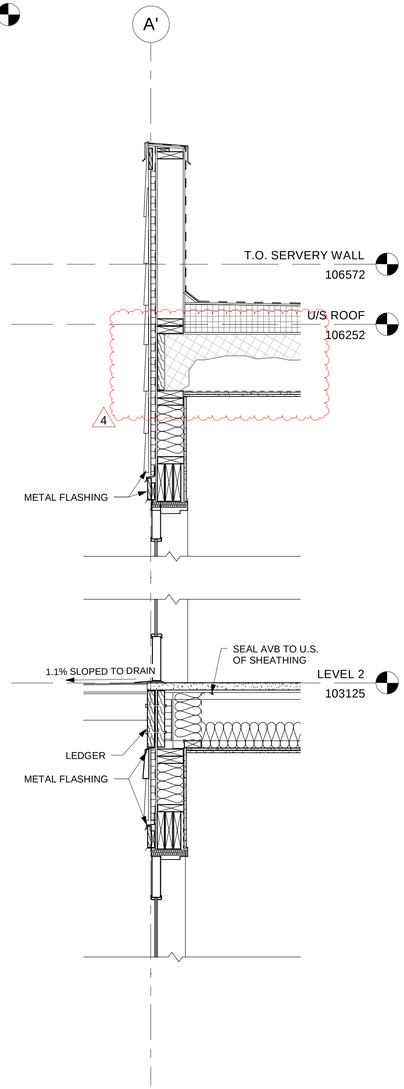

6 DETAIL - THRESHOLD TO DECK
1 : 15

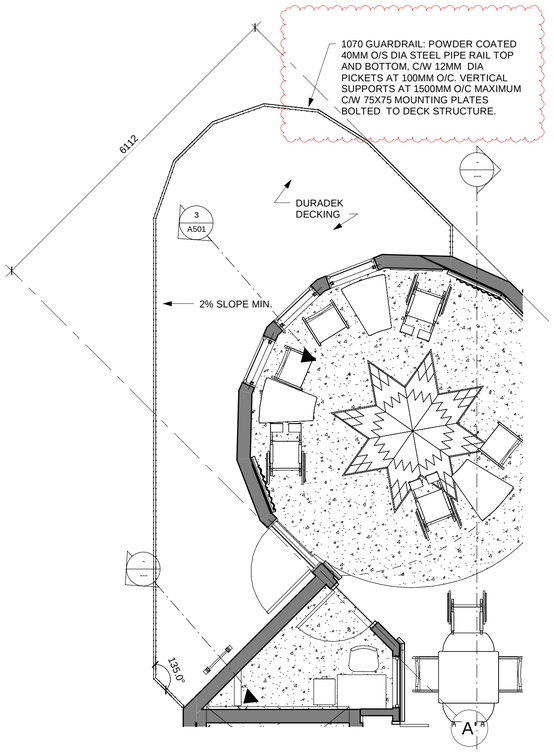

2 LEVEL 2 PATIO PLAN
1 : 50

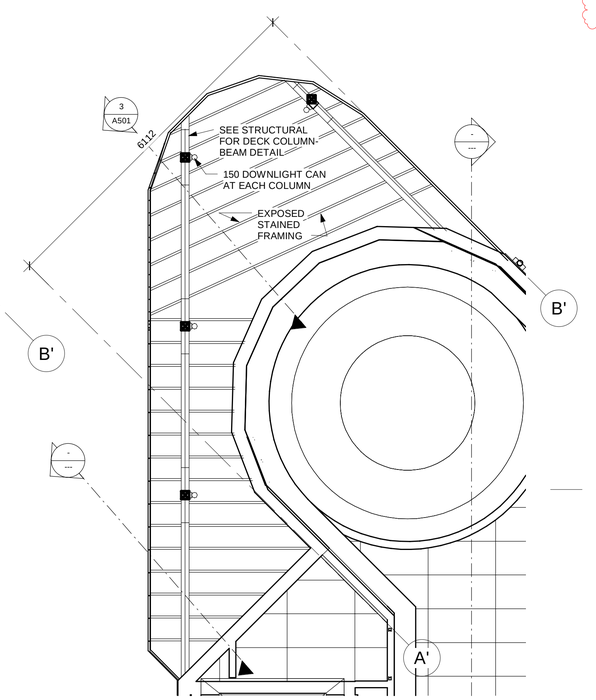

3 PATIO SOFFIT PLAN
1 : 50

MAD
MEIKLEJOHN ARCHITECTURAL DESIGN STUDIO INC
104 - 259 BACKSTREET BOULEVARD, PENTICTON, BC
V2A 0G4 T: 250-492-3143 W: MADSTUDIO.CA
COPYRIGHT RESERVED

© ALL RIGHTS RESERVED

THIS DRAWING IS NOT TO BE COPIED OR REVISED IN ANY MANNER WITHOUT THE WRITTEN AUTHORIZATION OF THE ARCHITECT.

THE CONTRACTOR SHALL VERIFY AND BE RESPONSIBLE FOR ALL DIMENSIONS. DO NOT SCALE THE DRAWING. ANY ERRORS OR OMISSIONS SHALL BE REPORTED TO THE ARCHITECT WITHOUT DELAY.

THE GOOD SAMARITAN SOCIETY

1080 Architecture Planning + Interiors
3434 Regina Ave.
Regina, SK, S4S 7J9
306.721.1080
1080architecture.com

4	2022-12-07	ADDENDUM #2
2	2022-11-08	ISSUED FOR TENDER
1	2022-10-21	ISSUED FOR BP

VILLAGE BY THE STATION - 18 BED ADDITION
270 HASTINGS AVE,
PENTICTON, BC

BUILDING SECTIONS & PATIO DETAILS

DRAWN	TEAM
CHECKED	C.M.
DATE	11/29/17
PROJECT No.	MAD#22.196
DRAWING No.	A442

Arch D: 36" x 24" 2022-12-07 10:15:51 AM

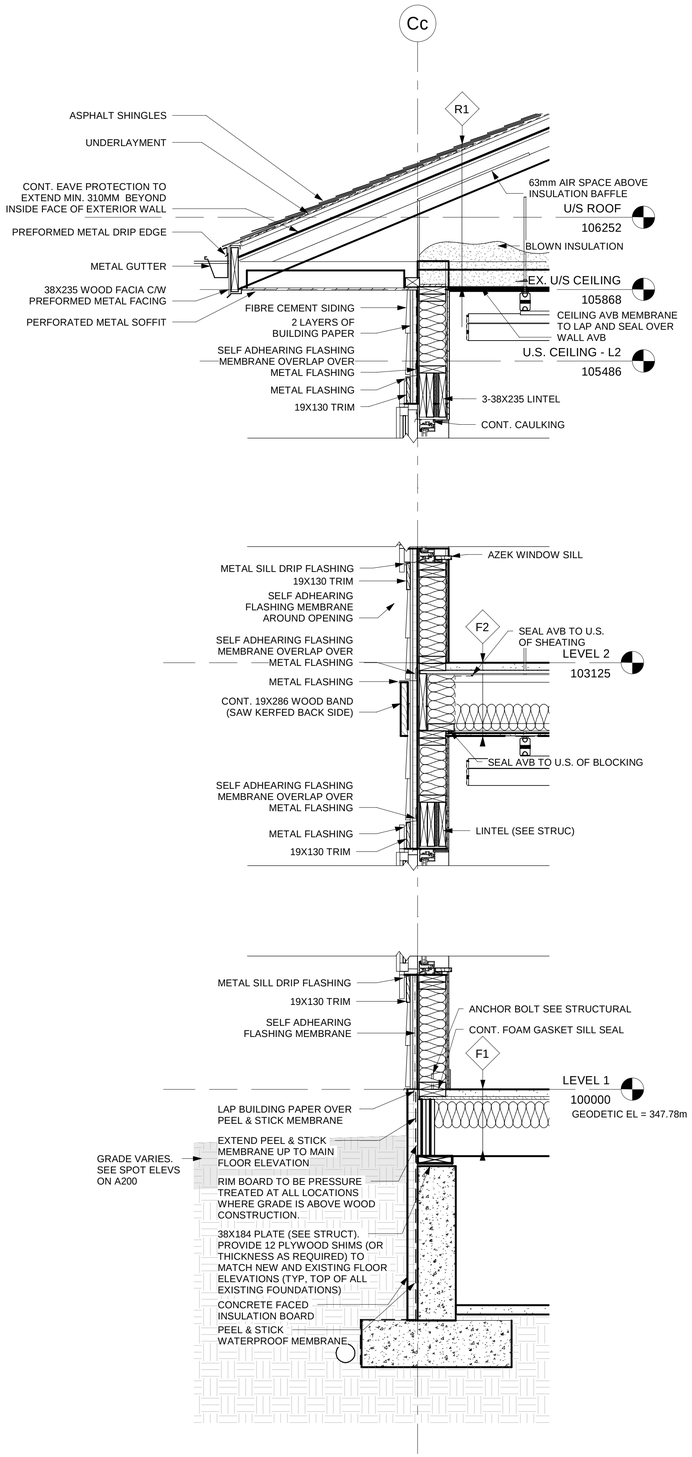

1 DETAIL - TYPICAL WALL
1 : 15

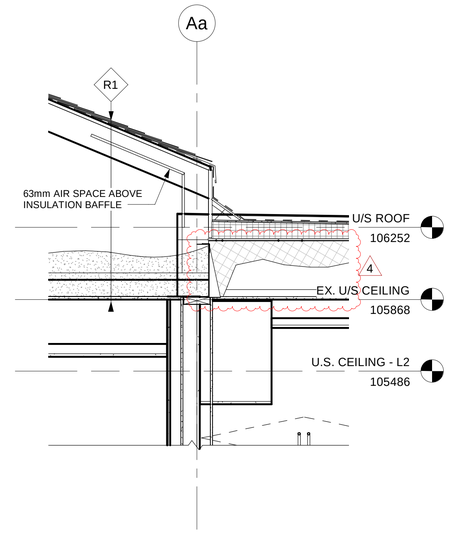

2 DETAIL - SERVERY CONNECTION
1 : 15

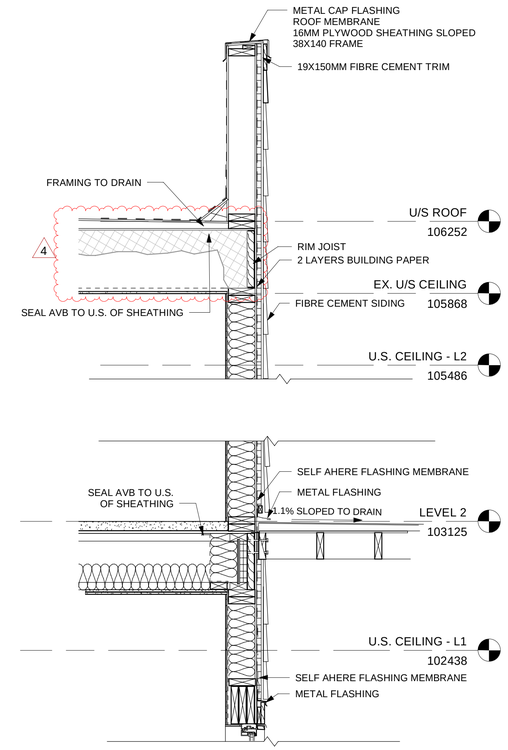

3 DETAIL - SERVERY PARAPET
1 : 15

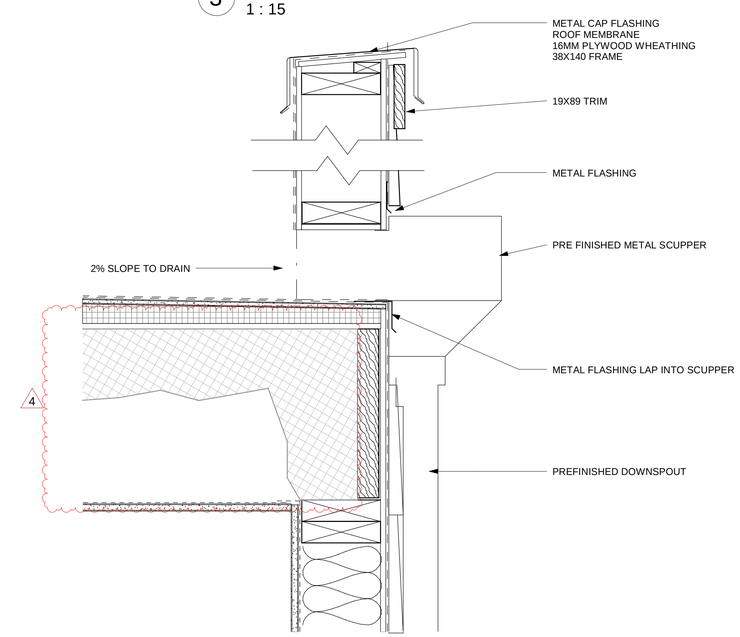

4 DETAIL - SCUPPER
1 : 5

MAD
MEIKLEJOHN ARCHITECTURAL DESIGN STUDIO INC
104 - 259 BACKSTREET BOULEVARD, PENTICTON, BC
V2A 0G4 T: 250-492-3143 W: MADSTUDIO.CA
COPYRIGHT RESERVED

© ALL RIGHTS RESERVED

THIS DRAWING IS NOT TO BE COPIED OR REVISED IN ANY MANNER WITHOUT THE WRITTEN AUTHORIZATION OF THE ARCHITECT.

THE CONTRACTOR SHALL VERIFY AND BE RESPONSIBLE FOR ALL DIMENSIONS. DO NOT SCALE THE DRAWING. ANY ERRORS OR OMISSIONS SHALL BE REPORTED TO THE ARCHITECT WITHOUT DELAY.

THE GOOD SAMARITAN SOCIETY

1080 Architecture Planning + Interiors
3434 Regina Ave.
Regina, SK, S4S 7J9
306.721.1080
1080architecture.com

4	2022-12-07	ADDENDUM #2
2	2022-11-08	ISSUED FOR TENDER
1	2022-10-21	ISSUED FOR BP

VILLAGE BY THE STATION - 18 BED ADDITION
270 HASTINGS AVE,
PENTICTON, BC

EXTERIOR WALL DETAILS

DRAWN	TEAM
CHECKED	C.M.
DATE	17.08.10
PROJECT No.	MAD#22.196
DRAWING No.	A501

Arch D: 36" x 24" 2022-12-07 10:15:53 AM

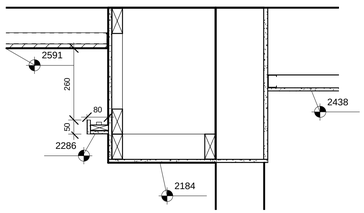

1 SECTION DETAIL - DINING BULKHEAD
1 : 10

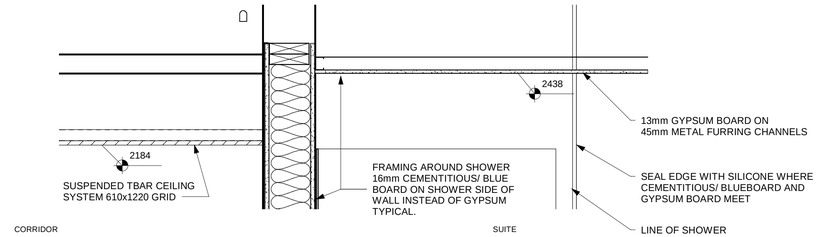

2 SECTION DETAIL - SHOWER TO CORRIDOR
1 : 10

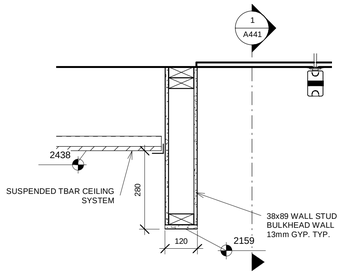

3 SECTION DETAIL - SUITE CEILING BULKHEAD
1 : 10

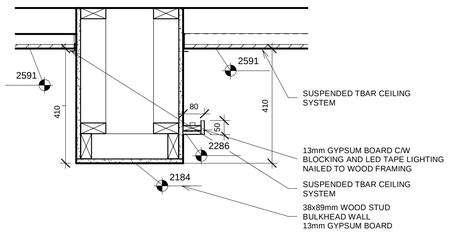

4 SECTION DETAIL - SERVERY BULKHEAD
1 : 10

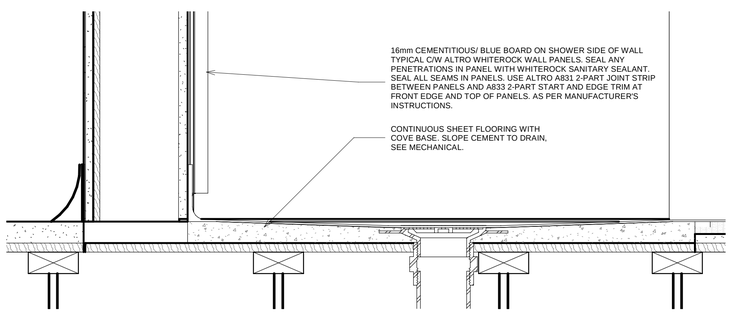

5 SECTION DETAIL - SHOWER PAN
1 : 5

MAD
MEIKLEJOHN ARCHITECTURAL DESIGN STUDIO INC
104 - 259 BACKSTREET BOULEVARD, PENTICTON, BC
V2A 0G4 T: 250-492-3143 W: MADSTUDIO.CA
COPYRIGHT RESERVED

© ALL RIGHTS RESERVED

THIS DRAWING IS NOT TO BE COPIED OR REVISED IN ANY MANNER WITHOUT THE WRITTEN AUTHORIZATION OF THE ARCHITECT.

THE CONTRACTOR SHALL VERIFY AND BE RESPONSIBLE FOR ALL DIMENSIONS. DO NOT SCALE THE DRAWING. ANY ERRORS OR OMISSIONS SHALL BE REPORTED TO THE ARCHITECT WITHOUT DELAY.

THE GOOD SAMARITAN SOCIETY

1080 Architecture Planning + Interiors
3434 Regina Ave. 306.721.1080
Regina, SK, S4S 7J9 1080architecture.com

4	2022-12-07	ADDENDUM #2
2	2022-11-08	ISSUED FOR TENDER

VILLAGE BY THE STATION - 18 BED ADDITION
270 HASTINGS AVE,
PENTICTON, BC

INTERIOR SECTION DETAILS

DRAWN	KL/JP
CHECKED	LC
DATE	08NOV22
PROJECT No.	MAD#22.196
DRAWING No.	A511

Arch D: 36" x 24" 2022-12-07 10:15:54 AM

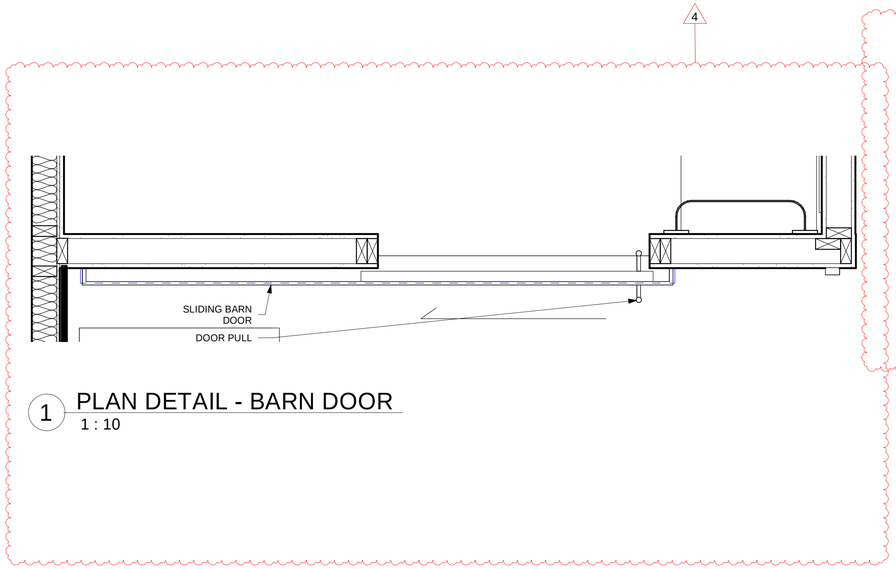

1 PLAN DETAIL - BARN DOOR
1 : 10

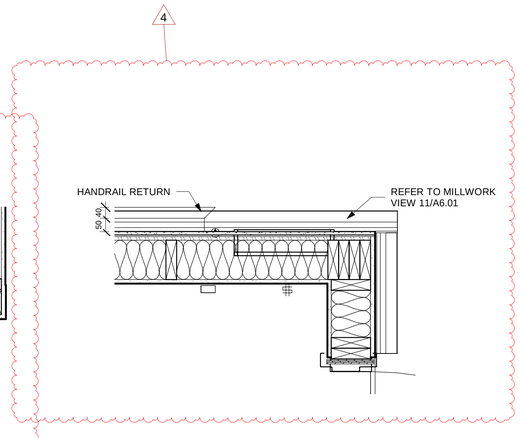

2 PLAN DETAIL - CORNER MEMORY BOX
1 : 10

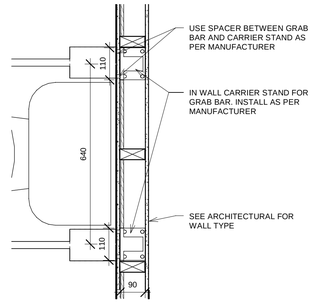

4 PLAN DETAIL - GRAB BAR SUPPORT
1 : 10

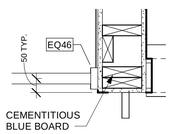

5 PLAN DETAIL - SHOWER ROD BLOCKING
1 : 10

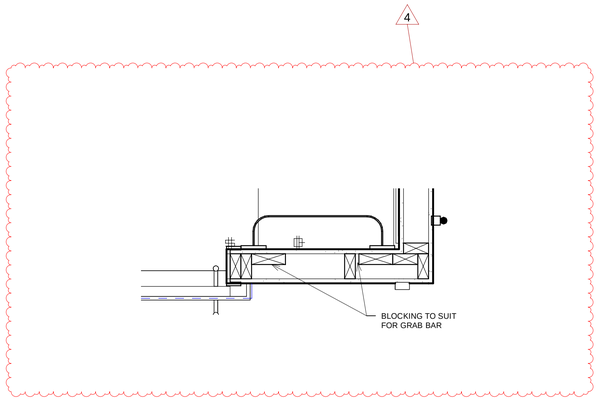

6 PLAN DETAIL - GRAB BAR BLOCKING
1 : 10

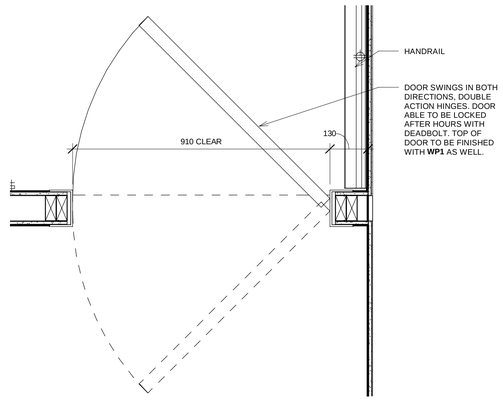

7 PLAN DETAIL - SERVERY DOOR
1 : 10

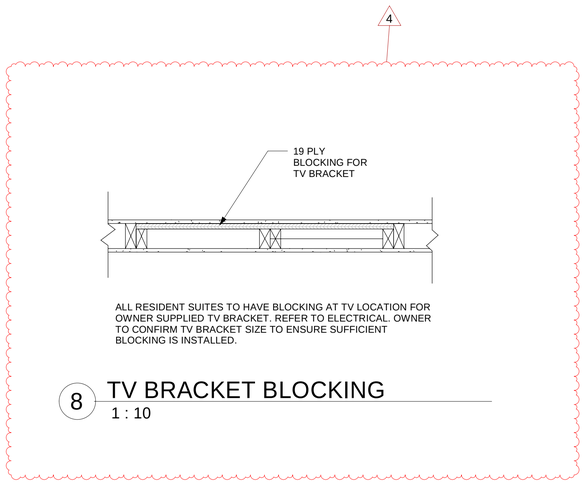

ALL RESIDENT SUITES TO HAVE BLOCKING AT TV LOCATION FOR OWNER SUPPLIED TV BRACKET. REFER TO ELECTRICAL. OWNER TO CONFIRM TV BRACKET SIZE TO ENSURE SUFFICIENT BLOCKING IS INSTALLED.

8 TV BRACKET BLOCKING
1 : 10

Arch D: 36" x 24" 2022-12-07 10:15:57 AM

MEIKLEJOHN ARCHITECTURAL DESIGN STUDIO INC
104 - 259 BACKSTREET BOULEVARD, PENTICTON, BC
V2A 0G4 T: 250-492-3143 W: MADSTUDIO.CA
COPYRIGHT RESERVED

© ALL RIGHTS RESERVED

THIS DRAWING IS NOT TO BE COPIED OR REVISED IN ANY MANNER WITHOUT THE WRITTEN AUTHORIZATION OF THE ARCHITECT.

THE CONTRACTOR SHALL VERIFY AND BE RESPONSIBLE FOR ALL DIMENSIONS. DO NOT SCALE THE DRAWING. ANY ERRORS OR OMISSIONS SHALL BE REPORTED TO THE ARCHITECT WITHOUT DELAY.

THE GOOD SAMARITAN SOCIETY

1080 Architecture Planning + Interiors
3434 Regina Ave.
Regina, SK, S4S 7J9
306.721.1080
1080architecture.com

4	2022-12-07	ADDENDUM #2
2	2022-11-08	ISSUED FOR TENDER

VILLAGE BY THE STATION - 18 BED ADDITION
270 HASTINGS AVE,
PENTICTON, BC

INTERIOR PLAN DETAILS

DRAWN	KL/JP
CHECKED	LC
DATE	08NOV22
PROJECT No.	MAD#22.196
DRAWING No.	

A611

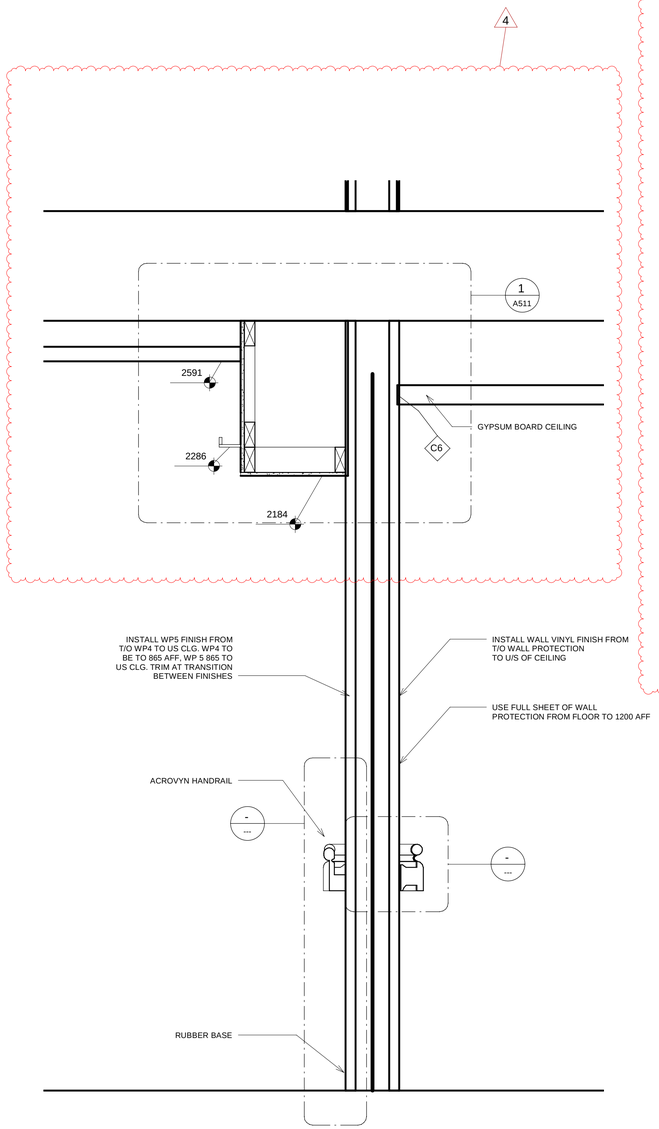

1 CORRIDOR TO DINING SECTION
1 : 10

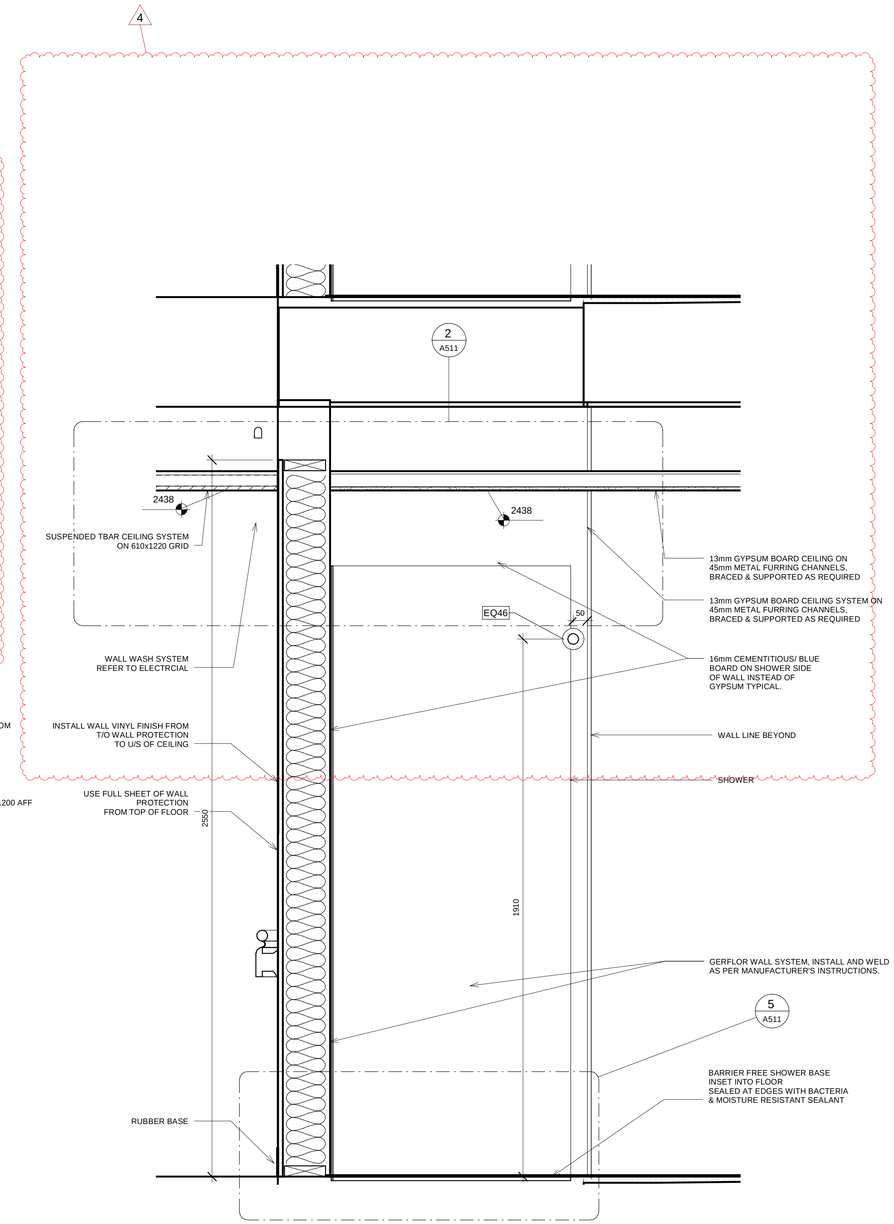

2 SUITE SHOWER TO CORRIDOR SECTION
1 : 10

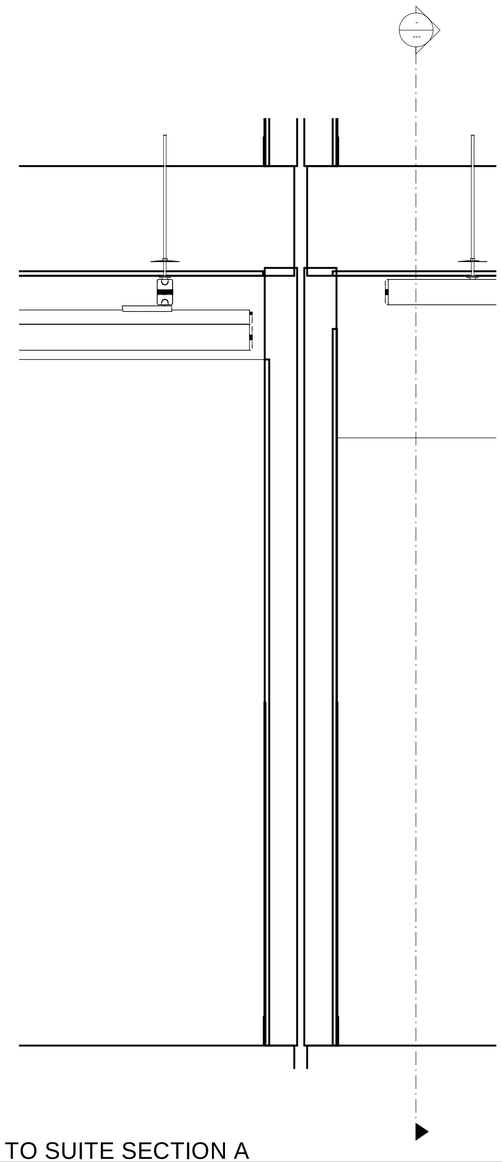

3 SUITE TO SUITE SECTION A
1 : 10

Arch D: 36" x 24" 2022-12-07 10:15:58 AM

MAD
MEIKLEJOHN ARCHITECTURAL DESIGN STUDIO INC
104 - 259 BACKSTREET BOULEVARD, PENTICTON, BC
V2A 0G4 T: 250-492-3143 W: MADSTUDIO.CA

COPYRIGHT RESERVED
© ALL RIGHTS RESERVED
THIS DRAWING IS NOT TO BE COPIED OR REVISED IN ANY MANNER WITHOUT THE WRITTEN AUTHORIZATION OF THE ARCHITECT.
THE CONTRACTOR SHALL VERIFY AND BE RESPONSIBLE FOR ALL DIMENSIONS. DO NOT SCALE THE DRAWING. ANY ERRORS OR OMISSIONS SHALL BE REPORTED TO THE ARCHITECT WITHOUT DELAY.

THE GOOD SAMARITAN SOCIETY

1080 Architecture Planning + Interiors
3434 Regina Ave.
Regina, SK, S4S 7J9
306.721.1080
1080architecture.com

4	2022-12-07	ADDENDUM #2
2	2022-11-08	ISSUED FOR TENDER

VILLAGE BY THE STATION - 18 BED ADDITION
270 HASTINGS AVE,
PENTICTON, BC

INTERIOR WALL SECTIONS

DRAWN	KL/JP
CHECKED	LC
DATE	08NOV22
PROJECT No.	MAD#22.196
DRAWING No.	A721

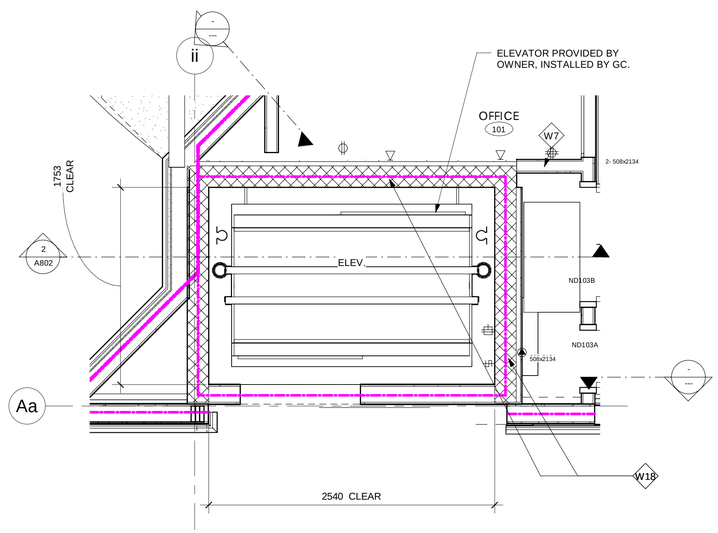

1 ELEVATOR ENLARGED PLAN
1 : 25

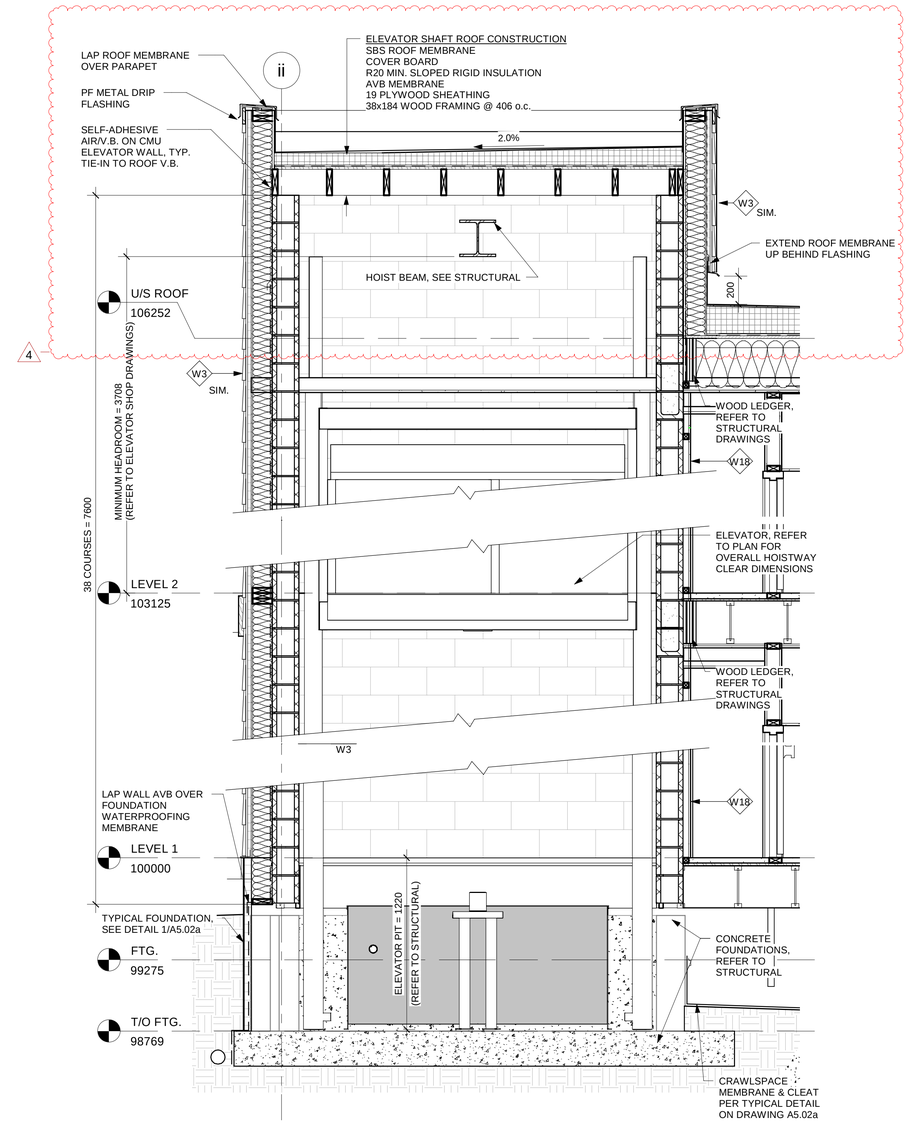

2 ELEVATOR SECTION
1 : 20

MEIKLEJOHN ARCHITECTURAL DESIGN STUDIO INC
104 - 259 BACKSTREET BOULEVARD, PENTICTON, BC
V2A 0G4 T: 250-492-3143 W: MADSTUDIO.CA

COPYRIGHT RESERVED

© ALL RIGHTS RESERVED

THIS DRAWING IS NOT TO BE COPIED OR REVISED IN ANY MANNER WITHOUT THE WRITTEN AUTHORIZATION OF THE ARCHITECT.

THE CONTRACTOR SHALL VERIFY AND BE RESPONSIBLE FOR ALL DIMENSIONS. DO NOT SCALE THE DRAWING. ANY ERRORS OR OMISSIONS SHALL BE REPORTED TO THE ARCHITECT WITHOUT DELAY.

THE GOOD SAMARITAN SOCIETY

1080 Architecture Planning + Interiors

3434 Regina Ave.
Regina, SK, S4S 7J9
306.721.1080
1080architecture.com

4	2022-12-07	ADDENDUM #2
2	2022-11-08	ISSUED FOR TENDER
1	2022-10-21	ISSUED FOR BP

VILLAGE BY THE STATION - 18 BED ADDITION
270 HASTINGS AVE,
PENTICTON, BC

ELEVATOR PLANS AND DETAILS

DRAWN	TEAM
CHECKED	C.M.
DATE	05/28/19
PROJECT No.	MAD#22.196
DRAWING No.	A802

Arch D: 36" x 24" 2022-12-07 10:16:02 AM

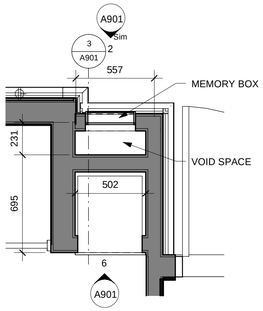

1 BATHROOM CLOSET & MEMORY BOX
1 : 20

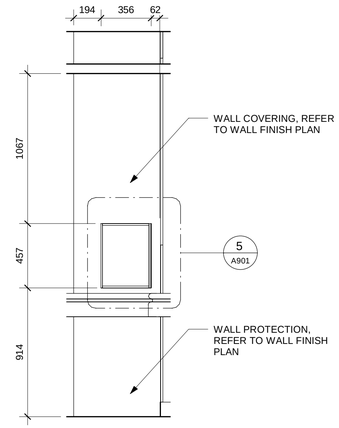

2 BATHROOM CLOSET & MEMORY BOX ELEVATION
1 : 20

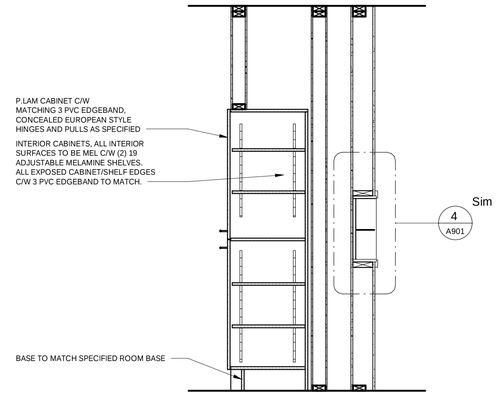

3 Bathroom Closet Section
1 : 20

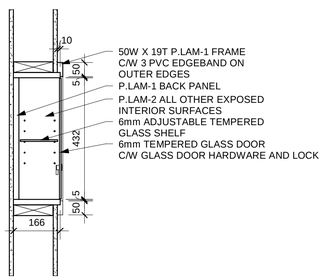

4 Memory Box Section
1 : 10

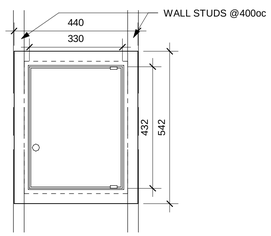

5 Memory Box Elevation
1 : 10

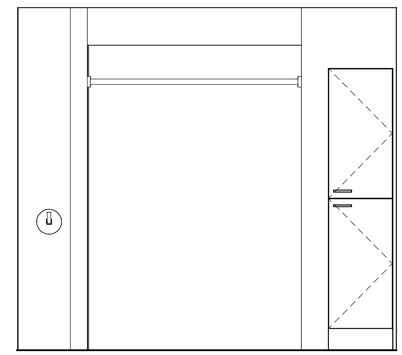

6 SHOWER AND CABINET ELEVATION
1 : 20

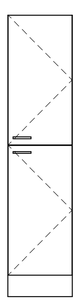

7 Bathroom Closet Front Elevation Closed
1 : 20

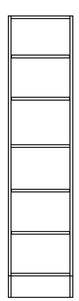

8 Bathroom Closet Front Open
1 : 20

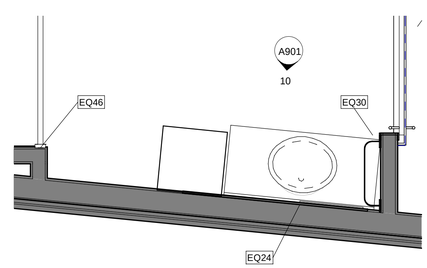

9 RM 117 STORAGE UNIT
1 : 20

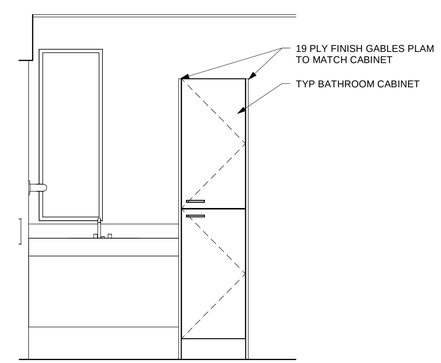

10 RM 117 STORAGE ELEVATION
1 : 20

4

MAD
MEIKLEJOHN ARCHITECTURAL DESIGN STUDIO INC
104 - 259 BACKSTREET BOULEVARD, PENTICTON, BC
V2A 0G4 T: 250-492-3143 W: MADSTUDIO.CA
COPYRIGHT RESERVED
© ALL RIGHTS RESERVED
THIS DRAWING IS NOT TO BE COPIED OR REVISED IN ANY MANNER WITHOUT THE WRITTEN AUTHORIZATION OF THE ARCHITECT.
THE CONTRACTOR SHALL VERIFY AND BE RESPONSIBLE FOR ALL DIMENSIONS. DO NOT SCALE THE DRAWING. ANY ERRORS OR OMISSIONS SHALL BE REPORTED TO THE ARCHITECT WITHOUT DELAY.

THE GOOD SAMARITAN SOCIETY

1080 Architecture Planning + Interiors
3434 Regina Ave.
Regina, SK, S4S 7J9
306.721.1080
1080architecture.com

4	2022-12-07	ADDENDUM #2
2	2022-11-08	ISSUED FOR TENDER

VILLAGE BY THE STATION - 18 BED ADDITION
270 HASTINGS AVE, PENTICTON, BC

MILLWORK PLANS AND ELEVATIONS

DRAWN	KL/JP
CHECKED	LC
DATE	08NOV22
PROJECT No.	MAD#22.196
DRAWING No.	A901

Arch D: 36" x 24" 2022-12-07 10:16:02 AM

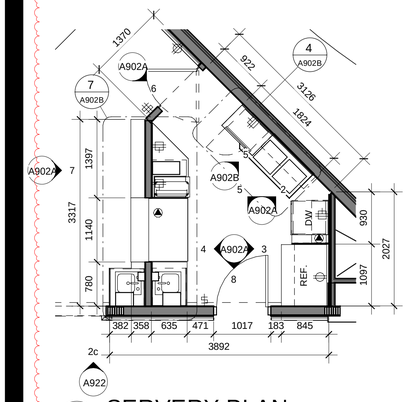

1 SERVERY PLAN
1 : 50

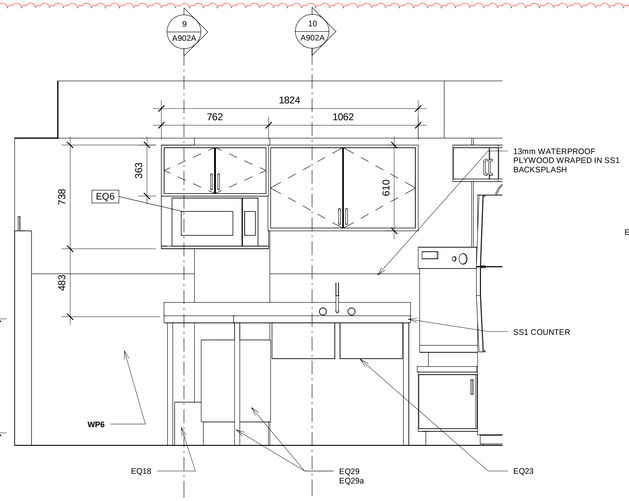

2 SERVERY ELEVATION 2
1 : 20

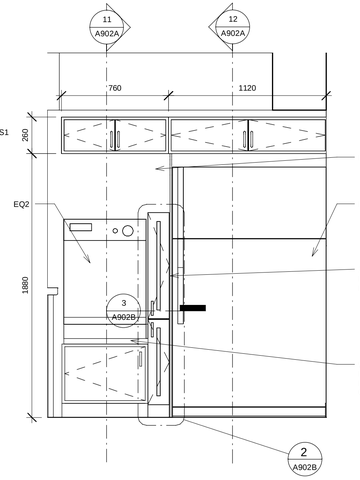

3 SERVERY ELEVATION 3
1 : 20

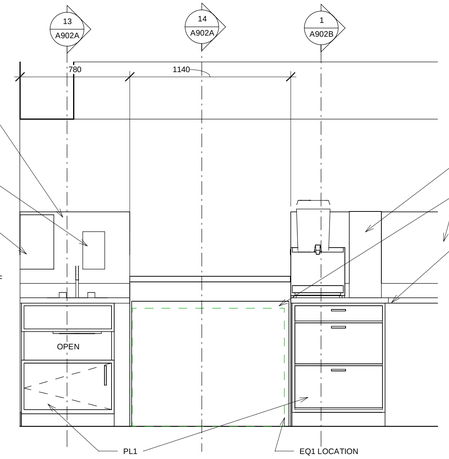

4 SERVERY ELEVATION 4
1 : 20

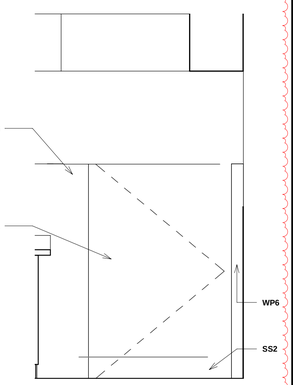

5 SERVERY ELEVATION 5
1 : 20

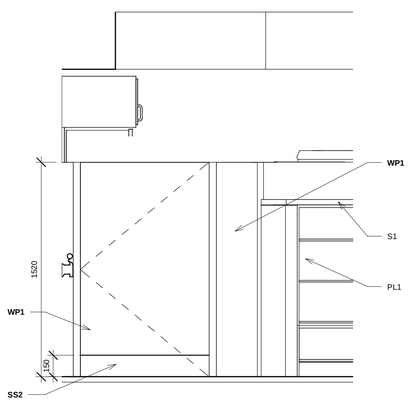

6 SERVERY ELEVATION 6
1 : 20

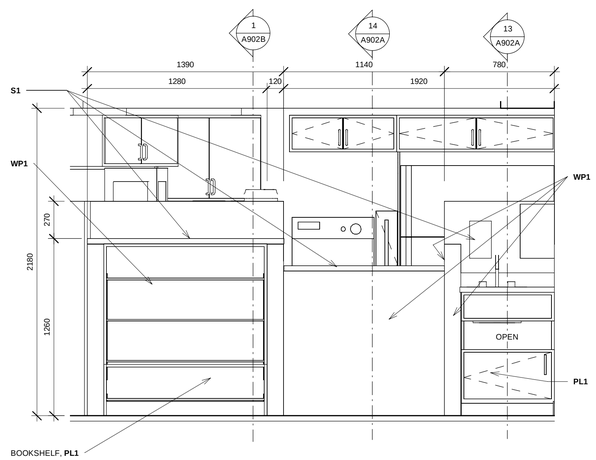

7 SERVERY ELEVATION 7
1 : 20

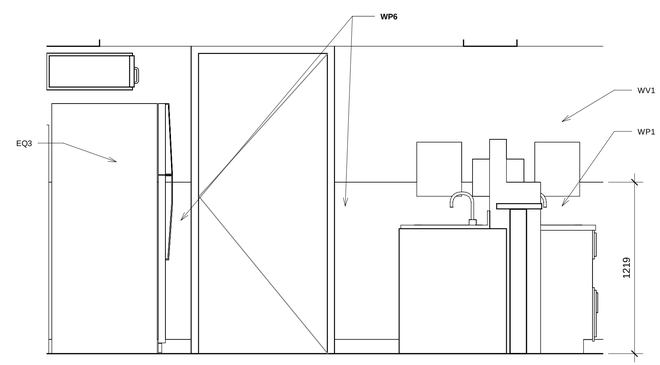

8 SERVERY ELEVATION 8
1 : 20

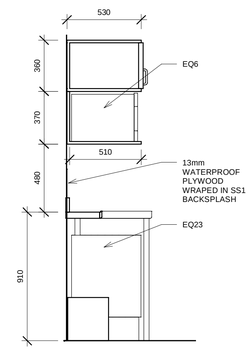

9 SERVERY MILLWORK SECTION 1
1 : 20

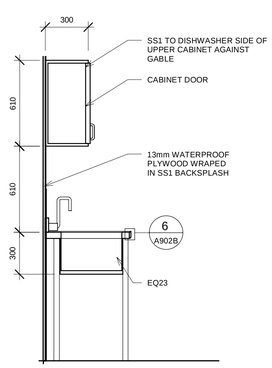

10 SERVERY MILLWORK SECTION 2
1 : 20

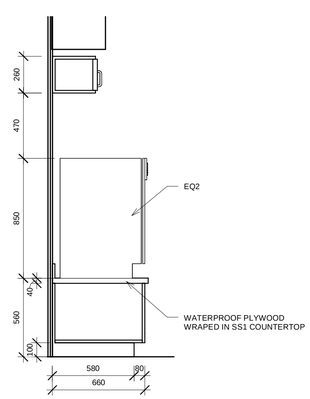

11 SERVERY MILLWORK SECTION 3
1 : 20

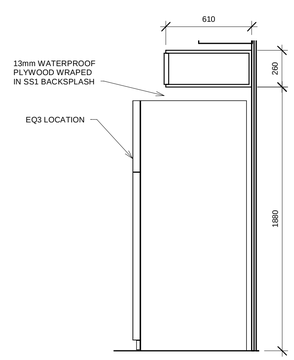

12 SERVERY MILLWORK SECTION 4
1 : 20

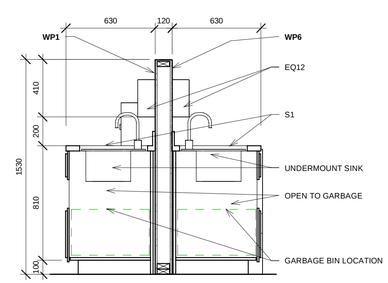

13 SERVERY MILLWORK SECTION 5
1 : 20

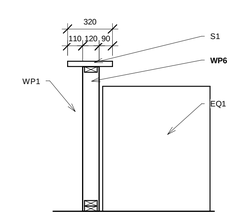

14 SERVERY MILLWORK SECTION 6
1 : 20

MAD
MEIKLEJOHN ARCHITECTURAL DESIGN STUDIO INC
104 - 259 BACKSTREET BOULEVARD, PENTICTON, BC
V2A 0G4 T: 250-492-3143 W: MADSTUDIO.CA
COPYRIGHT RESERVED

© ALL RIGHTS RESERVED

THIS DRAWING IS NOT TO BE COPIED OR REVISED IN ANY MANNER WITHOUT THE WRITTEN AUTHORIZATION OF THE ARCHITECT.

THE CONTRACTOR SHALL VERIFY AND BE RESPONSIBLE FOR ALL DIMENSIONS. DO NOT SCALE THE DRAWING. ANY ERRORS OR OMISSIONS SHALL BE REPORTED TO THE ARCHITECT WITHOUT DELAY.

THE GOOD SAMARITAN SOCIETY

1080 Architecture Planning + Interiors
3434 Regina Ave.
Regina, SK, S4S 7J9
306.721.1080
1080architecture.com

4	2022-12-07	ADDENDUM #2
2	2022-11-08	ISSUED FOR TENDER

VILLAGE BY THE STATION - 18 BED ADDITION
270 HASTINGS AVE,
PENTICTON, BC

SERVERY PLANS AND ELEVATIONS

DRAWN	KL/JP
CHECKED	LC
DATE	08NOV22
PROJECT No.	MAD#22.196
DRAWING No.	A902A

Arch D: 36" x 24" 2022-12-07 10:16:02 AM

DETAILS 1-4 DELETED

4

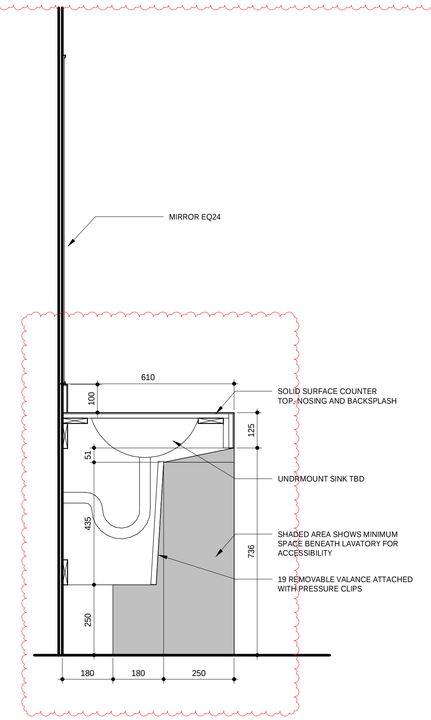

5 TYPICAL VANITY SECTION
1 : 10

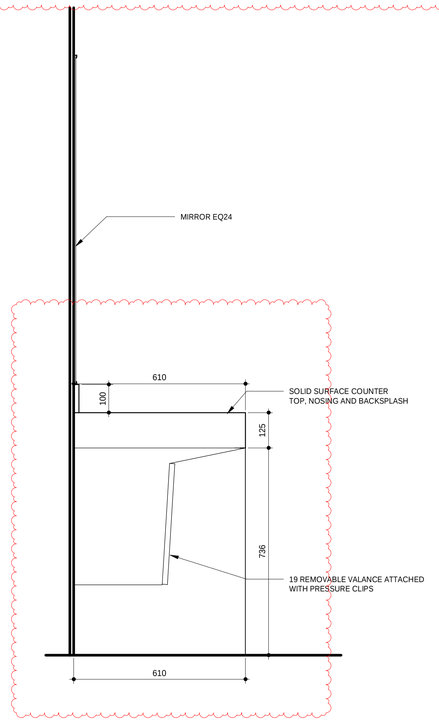

6 TYPICAL VANITY SIDE ELEVATION
1 : 10

MAD
MEIKLEJOHN ARCHITECTURAL DESIGN STUDIO INC
104 - 259 BACKSTREET BOULEVARD, PENTICTON, BC
V2A 0G4 T: 250-492-3143 W: MADSTUDIO.CA
COPYRIGHT RESERVED

© ALL RIGHTS RESERVED

THIS DRAWING IS NOT TO BE COPIED OR REVISED IN ANY MANNER WITHOUT THE WRITTEN AUTHORIZATION OF THE ARCHITECT.

THE CONTRACTOR SHALL VERIFY AND BE RESPONSIBLE FOR ALL DIMENSIONS. DO NOT SCALE THE DRAWING. ANY ERRORS OR OMISSIONS SHALL BE REPORTED TO THE ARCHITECT WITHOUT DELAY.

THE GOOD SAMARITAN SOCIETY

1080 Architecture Planning + Interiors
3434 Regina Ave.
Regina, SK, S4S 7J9
306.721.1080
1080architecture.com

4	2022-12-07	ADDENDUM #2
2	2022-11-08	ISSUED FOR TENDER

VILLAGE BY THE STATION - 18 BED ADDITION
270 HASTINGS AVE,
PENTICTON, BC

MILLWORK PLANS AND ELEVATIONS

DRAWN	KL/JP
CHECKED	LC
DATE	08NOV22
PROJECT No.	MAD#22.196
DRAWING No.	A903

Arch D: 36" x 24" 2022-12-07 10:16:03 AM

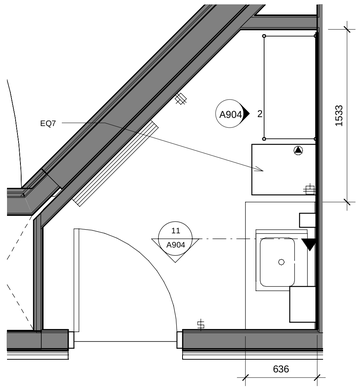

1 UTILITY ROOM PLAN
1 : 25

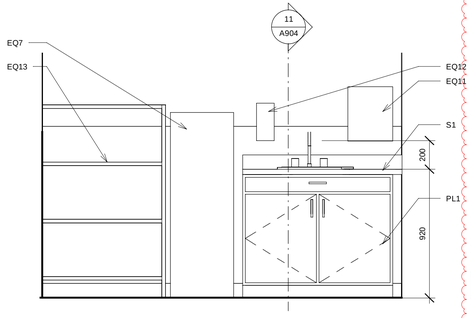

2 UTILITY ROOM ELEVATION
1 : 20

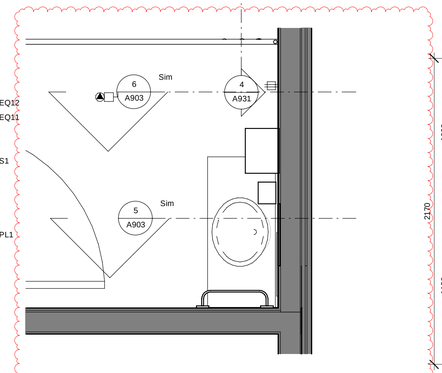

3 TUB ROOM COUNTERTOP PLAN
1 : 20
2

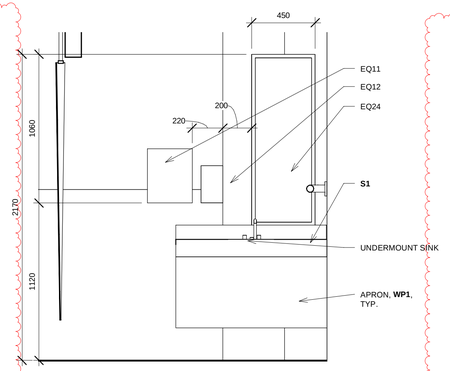

4 TUB ROOM ELEVATION 9
1 : 20

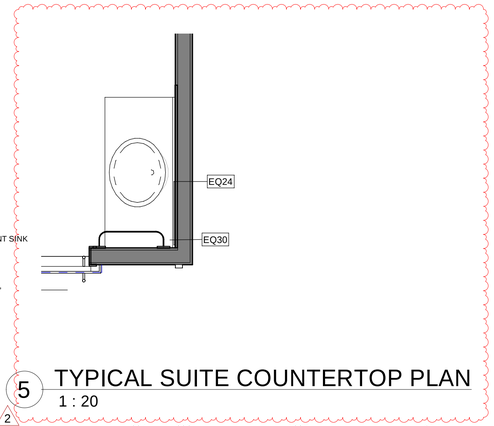

5 TYPICAL SUITE COUNTERTOP PLAN
1 : 20
2

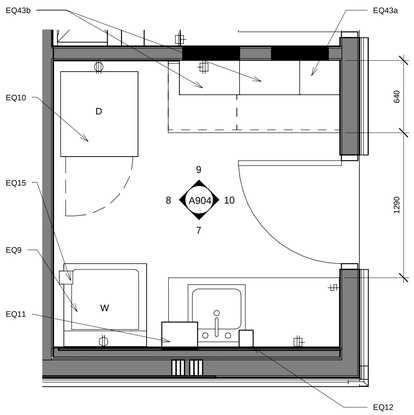

6 LAUNDRY ROOM PLAN
1 : 25

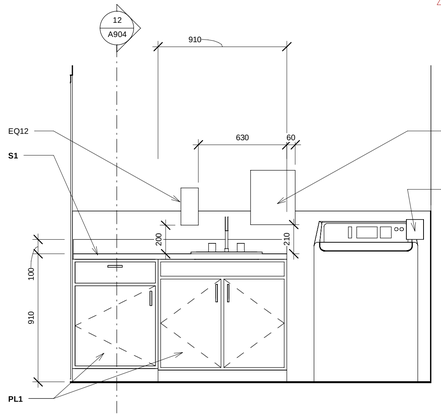

7 LAUNDRY ROOM ELEVATION 4
1 : 20

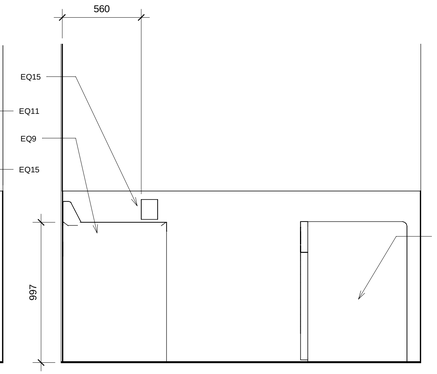

8 LAUNDRY ROOM ELEVATION 5
1 : 20

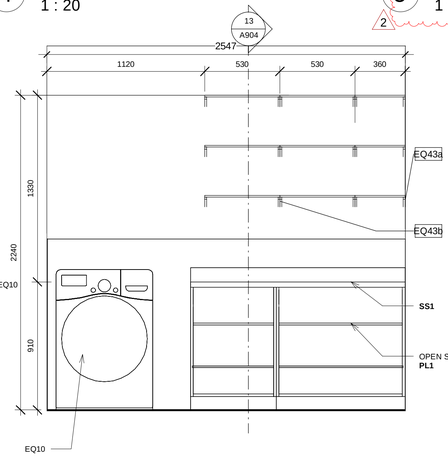

9 LAUNDRY ROOM ELEVATION 6
1 : 20

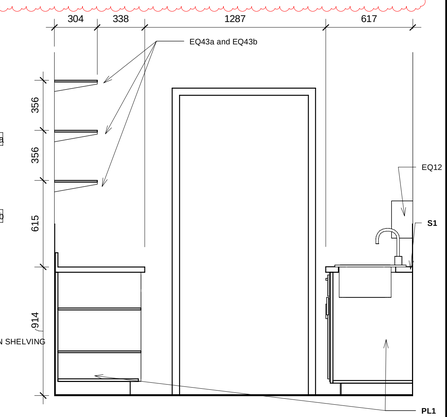

10 LAUNDRY ROOM ELEVATION 7
1 : 20

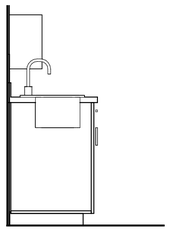

11 MILLWORK SECTION UTILITY ROOM
1 : 20

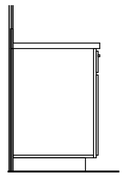

12 MILLWORK SECTION - LAUNDRY ROOM 1
1 : 20

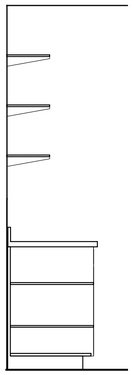

13 MILLWORK SECTION - LAUNDRY ROOM 2
1 : 20

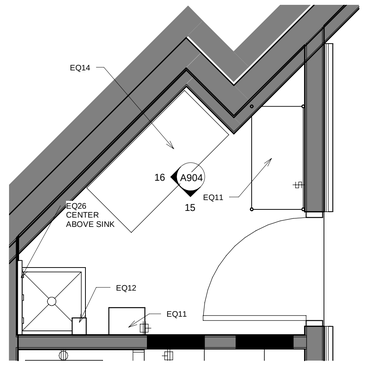

14 HOUSEKEEPING PLAN
1 : 25

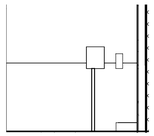

15 HOUSEKEEPING ELEVATION 1
1 : 50

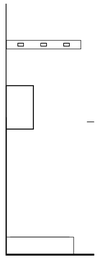

16 HOUSEKEEPING ELEVATION 2
1 : 25

MAD
MEIKLEJOHN ARCHITECTURAL DESIGN STUDIO INC
104 - 259 BACKSTREET BOULEVARD, PENTICTON, BC
V2A 0G4 T: 250-492-3143 W: MADSTUDIO.CA
COPYRIGHT RESERVED

© ALL RIGHTS RESERVED

THIS DRAWING IS NOT TO BE COPIED OR REVISED IN ANY MANNER WITHOUT THE WRITTEN AUTHORIZATION OF THE ARCHITECT.

THE CONTRACTOR SHALL VERIFY AND BE RESPONSIBLE FOR ALL DIMENSIONS. DO NOT SCALE THE DRAWING. ANY ERRORS OR OMISSIONS SHALL BE REPORTED TO THE ARCHITECT WITHOUT DELAY.

THE GOOD SAMARITAN SOCIETY

1080 Architecture Planning + Interiors
3434 Regina Ave.
Regina, SK, S4S 7J9
306.721.1080
1080architecture.com

2	2022-11-08	ISSUED FOR TENDER

VILLAGE BY THE STATION - 18 BED ADDITION
270 HASTINGS AVE,
PENTICTON, BC

MILLWORK PLANS AND ELEVATIONS

DRAWN	KL/JP
CHECKED	LC
DATE	08NOV22
PROJECT No.	MAD#22.196
DRAWING No.	A904

Arch D: 36" x 24" 2022-12-07 10:16:04 AM

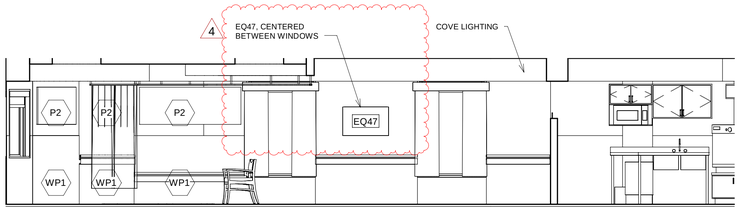

1 DINING ROOM ELEVATION 1
1 : 50

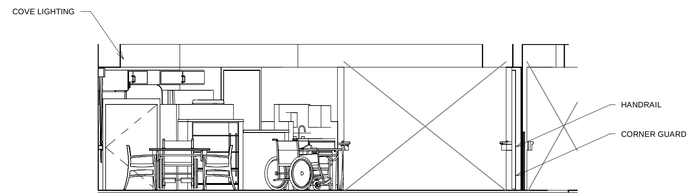

2 DINING ROOM ELEVATION 2
1 : 50

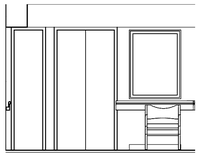

3A DINING ROOM ELEVATION 3A
1 : 50

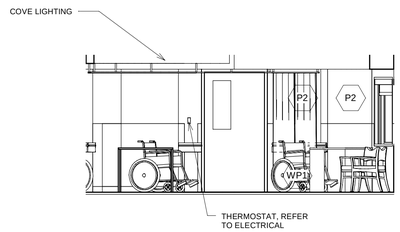

3 DINING ROOM ELAVATION 3B
1 : 50

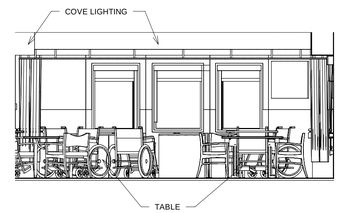

4 DINING ROOM ELEVATION 4
1 : 50

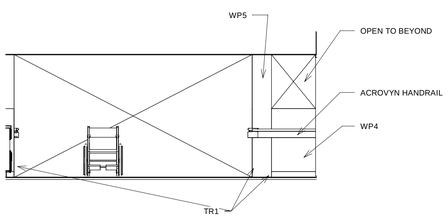

5 DINING ROOM ELEVATION 5
1 : 50

MAD
MEIKLEJOHN ARCHITECTURAL DESIGN STUDIO INC
104 - 259 BACKSTREET BOULEVARD, PENTICTON, BC
V2A 0G4 T: 250-492-3143 W: MADSTUDIO.CA
COPYRIGHT RESERVED

© ALL RIGHTS RESERVED

THIS DRAWING IS NOT TO BE COPIED OR REVISED IN ANY MANNER WITHOUT THE WRITTEN AUTHORIZATION OF THE ARCHITECT.

THE CONTRACTOR SHALL VERIFY AND BE RESPONSIBLE FOR ALL DIMENSIONS. DO NOT SCALE THE DRAWING. ANY ERRORS OR OMISSIONS SHALL BE REPORTED TO THE ARCHITECT WITHOUT DELAY.

THE GOOD SAMARITAN SOCIETY

1080 Architecture Planning + Interiors
3434 Regina Ave.
Regina, SK, S4S 7J9
306.721.1080
1080architecture.com

4	2022-12-07	ADDENDUM #2
2	2022-11-08	ISSUED FOR TENDER

VILLAGE BY THE STATION - 18 BED ADDITION
270 HASTINGS AVE,
PENTICTON, BC

INTERIOR ELEVATIONS

DRAWN	KL/JP
CHECKED	LC
DATE	08NOV22
PROJECT No.	MAD#22.196
DRAWING No.	A921

Arch D: 36" x 24" 2022-12-07 10:16:05 AM

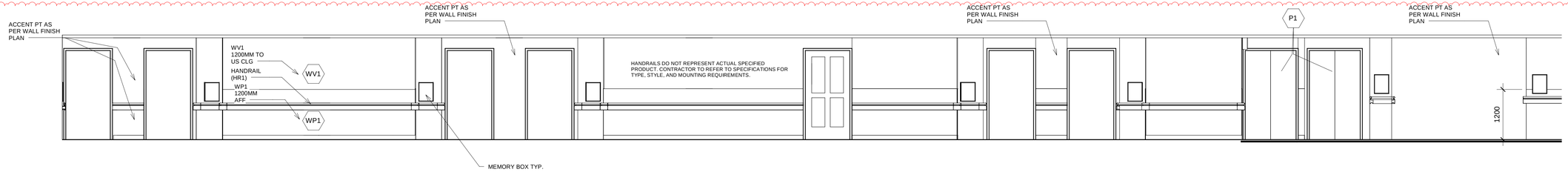

1a PARTIAL CORRIDOR ELEVATION ELEVATION LEVEL 1
1 : 50

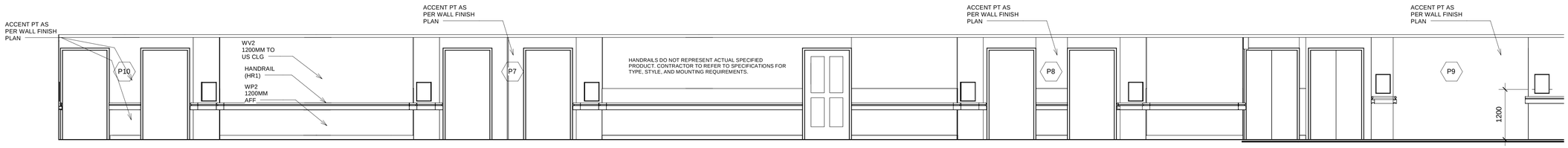

1 PARTIAL CORRIDOR ELEVATION ELEVATION LEVEL 2
1 : 50

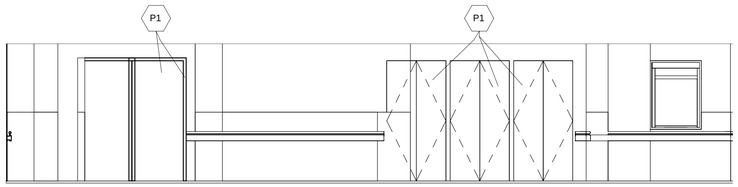

2a PARTIAL CORRIDOR ELEVATION 2a
1 : 50

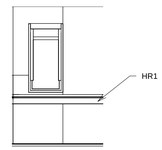

2b PARTIAL CORRIDOR ELEVATION 2b
1 : 50

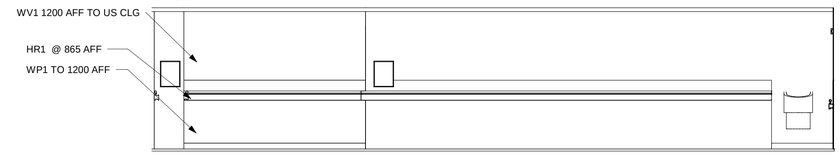

1b CORRIDOR ELEVATION 1b
1 : 50

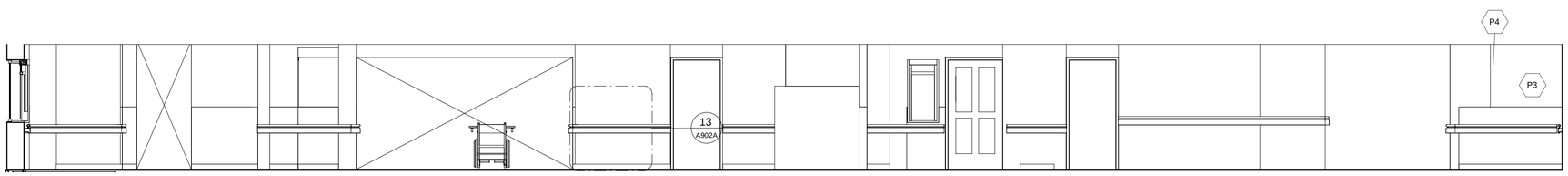

2c PARTIAL CORRIDOR ELEVATION 2c
1 : 50

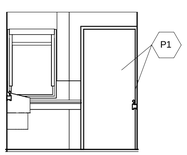

3 CORRIDOR ELEVATION 3
1 : 50

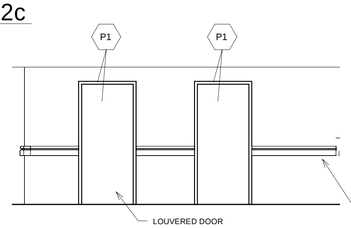

4 CORRIDOR ELEVATION 4
1 : 50

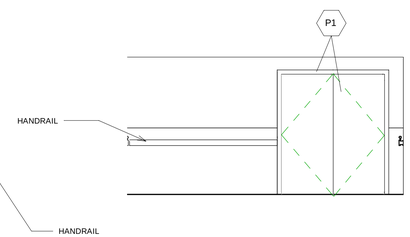

5 CORRIDOR ELEVATION 5
1 : 50

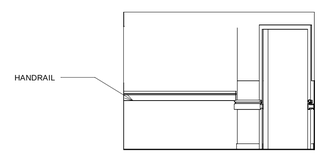

6 CORRIDOR ELEVATION 6
1 : 50

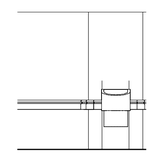

7 CORRIDOR ELEVATION 7
1 : 50

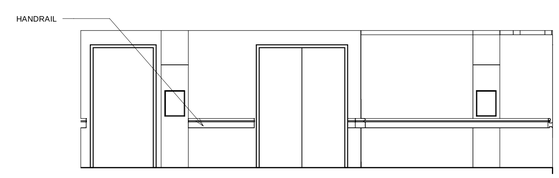

8 CORRIDOR ELEVATION 8
1 : 50

4

MEIKLEJOHN ARCHITECTURAL DESIGN STUDIO INC
104 - 259 BACKSTREET BOULEVARD, PENTICTON, BC
V2A 0G4 T: 250-492-3143 W: MADSTUDIO.CA
COPYRIGHT RESERVED
© ALL RIGHTS RESERVED
THIS DRAWING IS NOT TO BE COPIED OR REVISED IN ANY MANNER WITHOUT THE WRITTEN AUTHORIZATION OF THE ARCHITECT.
THE CONTRACTOR SHALL VERIFY AND BE RESPONSIBLE FOR ALL DIMENSIONS. DO NOT SCALE THE DRAWING. ANY ERRORS OR OMISSIONS SHALL BE REPORTED TO THE ARCHITECT WITHOUT DELAY.

THE GOOD SAMARITAN SOCIETY
1080 Architecture Planning + Interiors
3434 Regina Ave. 306.721.1080
Regina, SK, S4S 7J9 1080architecture.com

4	2022-12-07	ADDENDUM #2
2	2022-11-08	ISSUED FOR TENDER

VILLAGE BY THE STATION - 18 BED ADDITION
270 HASTINGS AVE,
PENTICTON, BC

INTERIOR ELEVATIONS

DRAWN	KL/JP
CHECKED	LC
DATE	08NOV22
PROJECT No.	MAD#22.196
DRAWING No.	A922

Arch D: 36" x 24" 2022-12-07 10:16:08 AM

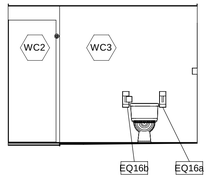

1 TYPICAL SUITE 1 ELEVATION 1
1 : 50

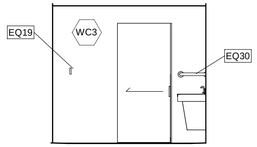

2 TYPICAL SUITE 1 ELEVATION 2
1 : 50

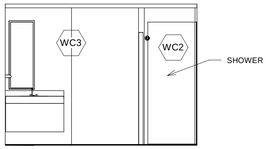

3 TYPICAL SUITE 1 ELEVATION 3
1 : 50

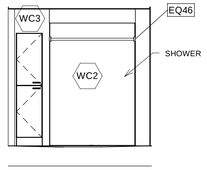

4 TYPICAL SUITE 1 ELEVATION 4
1 : 50

NOTE: ACCENT PAINT/ WALL PROTECTION AND VINYL WALLCOVERING WITHIN EACH SUITE TO MATCH SUITE ENTRANCE COLOURS. REFER TO WALL FINISH PLAN A2.05

5 TYPICAL SUITE 1 ELEVATION 5
1 : 50

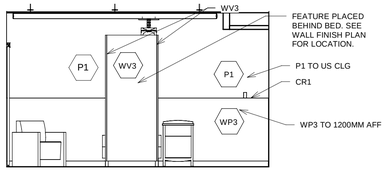

6 TYPICAL SUITE 1 ELEVATION 6
1 : 50

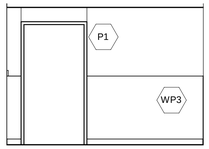

7 TYPICAL SUITE 1 ELEVATION 7
1 : 50

8 TYPICAL SUITE 1 ELEVATION 8
1 : 50

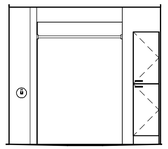

9 TYPICAL SUITE 2 ELEVATION 1
1 : 50

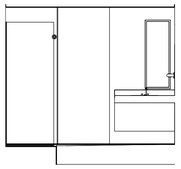

10 TYPICAL SUITE 2 ELEVATION 2
1 : 50

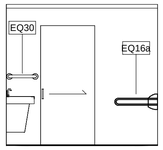

11 TYPICAL SUITE 2 ELEVATION 3
1 : 50

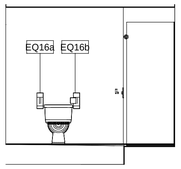

12 TYPICAL SUITE 2 ELEVATION 4
1 : 50

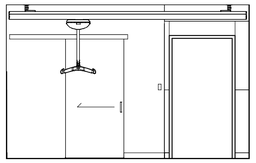

13 TYPICAL SUITE 2 ELEVATION 5
1 : 50

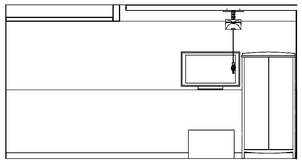

14 TYPICAL SUITE 2 ELEVATION 6
1 : 50

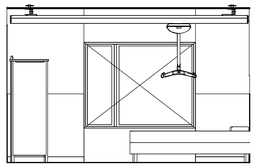

15 TYPICAL SUITE 2 ELEVATION 7
1 : 50

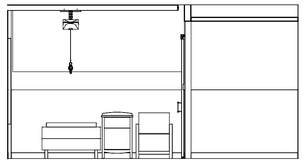

16 TYPICAL SUITE 2 ELEVATION 8
1 : 50

4

MAD
MEIKLEJOHN ARCHITECTURAL DESIGN STUDIO INC
104 - 259 BACKSTREET BOULEVARD, PENTICTON, BC
V2A 0G4 T: 250-492-3143 W: MADSTUDIO.CA
COPYRIGHT RESERVED

© ALL RIGHTS RESERVED

THIS DRAWING IS NOT TO BE COPIED OR REVISED IN ANY MANNER WITHOUT THE WRITTEN AUTHORIZATION OF THE ARCHITECT.

THE CONTRACTOR SHALL VERIFY AND BE RESPONSIBLE FOR ALL DIMENSIONS. DO NOT SCALE THE DRAWING. ANY ERRORS OR OMISSIONS SHALL BE REPORTED TO THE ARCHITECT WITHOUT DELAY.

THE GOOD SAMARITAN SOCIETY

1080 Architecture Planning + Interiors
3434 Regina Ave.
Regina, SK, S4S 7J9
306.721.1080
1080architecture.com

4	2022-12-07	ADDENDUM #2
2	2022-11-08	ISSUED FOR TENDER

VILLAGE BY THE STATION - 18 BED ADDITION
270 HASTINGS AVE,
PENTICTON, BC

INTERIOR ELEVATIONS

DRAWN	KL/JP
CHECKED	LC
DATE	08NOV22
PROJECT No.	MAD#22.196
DRAWING No.	A923

Arch D: 36" x 24" 2022-12-07 10:16:11 AM

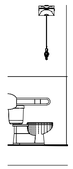

9a TUB ROOM ELEVATION 1a
1 : 50

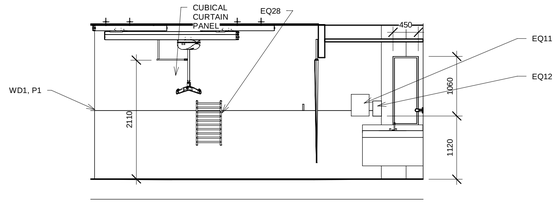

9b TUB ROOM ELEVATION 1b
1 : 50

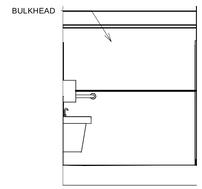

9 TUB ROOM ELEVATION 2
1 : 50

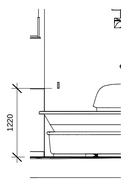

10 TUB ROOM ELEVATION 4a
1 : 50

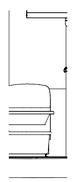

11 TUB ROOM ELEVATION 4b
1 : 50

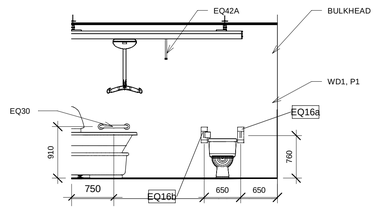

12 TUB ROOM ELEVATION 4c
1 : 50

4

MEIKLEJOHN ARCHITECTURAL DESIGN STUDIO INC
104 - 259 BACKSTREET BOULEVARD, PENTICTON, BC
V2A 0G4 T: 250-492-3143 W: MADSTUDIO.CA
COPYRIGHT RESERVED

© ALL RIGHTS RESERVED

THIS DRAWING IS NOT TO BE COPIED OR REVISED IN ANY MANNER WITHOUT THE WRITTEN AUTHORIZATION OF THE ARCHITECT.

THE CONTRACTOR SHALL VERIFY AND BE RESPONSIBLE FOR ALL DIMENSIONS. DO NOT SCALE THE DRAWING. ANY ERRORS OR OMISSIONS SHALL BE REPORTED TO THE ARCHITECT WITHOUT DELAY.

THE GOOD SAMARITAN SOCIETY

1080 Architecture Planning + Interiors
3434 Regina Ave.
Regina, SK, S4S 7J9
306.721.1080
1080architecture.com

4	2022-12-07	ADDENDUM #2
2	2022-11-08	ISSUED FOR TENDER

VILLAGE BY THE STATION - 18 BED ADDITION
270 HASTINGS AVE,
PENTICTON, BC

INTERIOR ELEVATIONS

DRAWN	KL/JP
CHECKED	LC
DATE	08NOV22
PROJECT No.	MAD#22.196

DRAWING No.

A924

Arch D: 36" x 24" 2022-12-07 10:16:14 AM

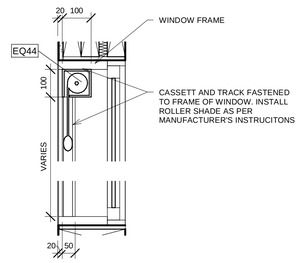

1 TYPICAL ROLLER SHADE SECTION DETAIL
1 : 10

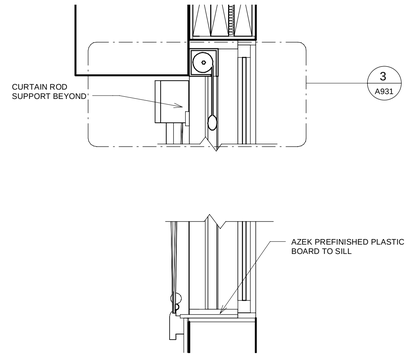

2 CURTAIN ROD SECTION
1 : 10

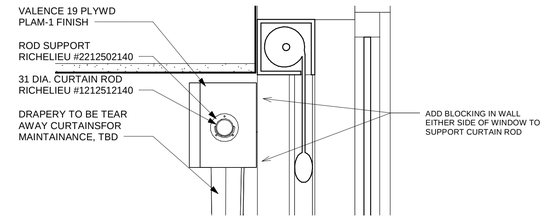

3 VALANCE DETAIL
1 : 5

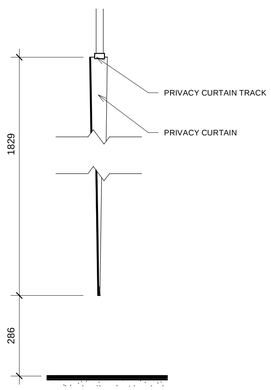

4 TUB ROOM PRIVACY CURTAIN SECTION DETAIL
1 : 10

MAD
MEIKLEJOHN ARCHITECTURAL DESIGN STUDIO INC
104 - 259 BACKSTREET BOULEVARD, PENTICTON, BC
V2A 0G4 T: 250-492-3143 W: MADSTUDIO.CA
COPYRIGHT RESERVED

© ALL RIGHTS RESERVED

THIS DRAWING IS NOT TO BE COPIED OR REVISED IN ANY MANNER WITHOUT THE WRITTEN AUTHORIZATION OF THE ARCHITECT.

THE CONTRACTOR SHALL VERIFY AND BE RESPONSIBLE FOR ALL DIMENSIONS. DO NOT SCALE THE DRAWING. ANY ERRORS OR OMISSIONS SHALL BE REPORTED TO THE ARCHITECT WITHOUT DELAY.

THE GOOD SAMARITAN SOCIETY

1080 Architecture Planning + Interiors
3434 Regina Ave.
Regina, SK, S4S 7J9
306.721.1080
1080architecture.com

4	2022-12-07	ADDENDUM #2
2	2022-11-08	ISSUED FOR TENDER

VILLAGE BY THE STATION - 18 BED ADDITION
270 HASTINGS AVE,
PENTICTON, BC

SIGNAGE ELEVATIONS AND DETAILS AND WINDOW COVERAGE DETAILS

DRAWN	KL/JP
CHECKED	LC
DATE	08NOV22
PROJECT No.	MAD#22.196
DRAWING No.	A931

Arch D: 36" x 24" 2022-12-07 10:16:14 AM

4